CATALOGUE

—OF—

Niagara University.

SUSPENSION BRIDGE, N. Y.

'8~~9~~ 8—'9~~0~~ 1.

Learning and Labor.
LIBRARY
OF THE
University of Illinois.
CLASS. BOOK. VOLUME.
C N51H 1888-91
Accession No.

LIBRARY
OF THE
UNIVERSITY of ILLINOIS

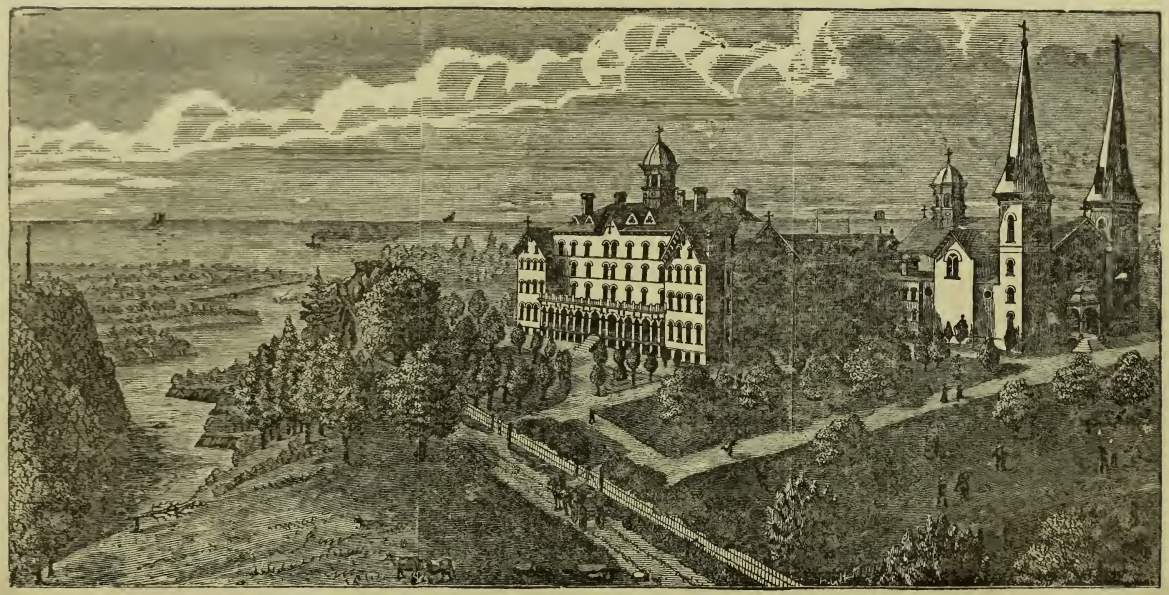

COLLEGE AND SEMINARY OF OUR LADY OF ANGELS, SUSPENSION BRIDGE, N. Y.

J. M. J. V.

THIRTY-SECOND

ANNUAL CATALOGUE

—OF THE—

COLLEGE * AND * SEMINARY

——OF——

Our Lady of Angels,

SUSPENSION BRIDGE, N. Y.

1888 - 1889.

SUSPENSION BRIDGE:
NIAGARA INDEX PUBLISHING HOUSE
1889

CONTENTS:

Board of Trustees - - - - - - - 3

Officers of the Board - - - - - - 4

Officers of the Preparatory Department, College and Theological Seminary - - - - - - 5

Faculty of the Preparatory Department to the College - 6

Faculty of the College - - - - - - 7

Faculty of the Theological and Philosophical Departments - 8

Preparatory Department and College of our Lady of Angels - 9

Course of Studies - - - - - - - 11

Expenses - - - - - - - - 14

Discipline - - - - - - - - 15

Society Organizations - - - - - - - 17

Niagara Index - - - - - - - 26

List of Students - - - - - - - 27

Thirty-second Annual Commencement - - - - 32

Conferring of Degrees - - - - - - 32

Positions in Classes - - - - - - 34

Theological Seminary - - - - - - 52

Medical Department - - - - - - 59

Law Department - - - - - - - 65

BOARD OF TRUSTEES.

RT. REV. S. V. RYAN. C.M., D.D.

VERY REV. JAMES McGILL. V. C. M.

VERY REV. P. V. KAVANAGH, C.M.

REV. E. A. ANTILL, C.M.

REV. J. ALIZERI, C.M.

REV. J. J. V. TALLEY, C.M.

REV. M. J. KIRCHER, C.M.

REV. C. J. ECKLES, C.M.

REV. H. B. MENNIGES, C.M.

REV. F. L. McCAULEY, C.M.

63512

OFFICERS OF THE BOARD.

RT. REV. S. V. RYAN, C.M., D.D.,

PRESIDENT AND CHANCELLOR.

VERY REV. P. V. KAVANAGH, C.M.,

VICE-PRESIDENT OF THE BOARD.

REV. M. J. KIRCHER, C.M.,

SECRETARY OF THE BOARD.

REV. J. J. V. TALLEY, C.M.,

TREASURER OF THE BOARD.

OFFICERS

—OF THE—

Preparatory Department, College and Theological Seminary.

VERY REV. P. V. KAVANAGH, C. M.,

PRESIDENT.

REV. E. A. ANTILL, C. M.,

VICE-PRESIDENT AND PREFECT OF STUDIES.

REV. J. J. V. TALLEY, C. M.,

TREASURER.

REV. M. J. KIRCHER, C. M.,

LIBRARIAN.

REV. J. O. HAYDEN, C. M.,

DIRECTOR OF SEMINARIANS.

REV. J. W. MOORE, C. M.,

PREFECT OF DISCIPLINE.

MR. W. F. LIKLY, C. M.,

MR. T. B. McCORMICK, C. M.,

ASSISTANT PREFECTS OF DISCIPLINE.

FACULTY

—OF THE—

PREPARATORY DEPARTMENT

TO THE COLLEGE.

REV. E. A. ANTILL, C. M.,

Professor of English Grammar, History, Composition and Christian Doctrine.

REV. M. J. KIRCHER, C. M.,

Professor of Greek.

REV. C. J. ECKLES. C. M.,

Professor of Algebra, Geometry, French, Latin, Greek, English Grammar, Composition, Declamation and Christian Doctrine.

REV. H. B. MENNIGES, C. M.,

Professor of Latin, Arithmetic, Book-keeping and Declamation.

REV. F. L. McCAULEY, C. M.,

Professor of Trigonometry, Orthography, Latin, English Grammar, History, Composition and Christian Doctrine.

REV. B. T. BURKE, C. M.,

Professor of Orthography.

REV. L. A. GRACE, C. M.,

Professor of Arithmetic.

REV. J. W. MOORE, C. M.,

Professor of Dictation, Penmanship and Geography.

MR. W. F. LIKLY, C. M.,

Professor of Arithmetic, Reading and Latin.

MR. T. B. McCORMICK, C. M.,

Professor of Algebra and Geometry.

FACULTY OF THE COLLEGE.

VERY REV. P. V. KAVANAGH, C. M.,

Professor of Zoology and Geology.

REV. E. A. ANTILL, C. M.,

Professor of Latin, Greek, Analytical Geometry, Calculus, Natural Philosophy, Chemistry and Astronomy.

REV. M. J. KIRCHER, C.M.,

Professor of German.

REV. H. B. MENNIGES, C. M.,

Professor of Hebrew, Greek, Rhetoric, History, Composition, Declamation, and Christian Doctrine.

REV. L. A. GRACE, C. M.,

Professor of Latin, Rhetoric, History, Composition, Declamation, Christian Doctrine and French.

REV. J. O. HAYDEN, C. M.,

Professor of Mental Philosophy.

MR. T. B. McCORMICK, C. M.,

Professor of Hebrew.

MR. E. RENGEL,

Professor of German.

MR. J. E. RIEGER,

Professor of Music.

FACULTY

—OF THE—

Theological and Philosophical

DEPARTMENTS.

RT. REV. S. V. RYAN. C. M., D. D.,
VERY REV. JAS. McGILL, V. C. M.,
VISITORS.

VERY REV. P. V. KAVANAGH, C. M.,
Professor of Geology and Zoology.

REV. E. A. ANTILL, C. M.,
Professor of Natural Philosophy, Astronomy and Chemistry.

REV. J. A. ALIZERI, C. M.,
Professor of Moral Theology, Canon Law, Exegesis, Hermeneutics, Spanish and Italian.

REV. M. J. KIRCHER, C. M.,
Professor of Moral and Dogmatic Theology, Homiletics and Liturgy.

REV. H. B. MENNIGES, C. M.,
Professor of Hebrew.

REV. L. A. GRACE, C. M.,
Professor of Church History, English Literature and Composition.

REV. J. O. HAYDEN. C. M.,
DIRECTOR.
Professor of Mental Philosophy.

MR. T. B. McCORMICK, C. M.,
Professor of Hebrew.

MR. E. RENGEL,
Professor of German.

PREPARATORY DEPARTMENT

—)AND(—

College of Our Lady of Angels.

Prospectus.

Niagara University, conducted by the priests of the Congregation of the Mission, was founded as an institution of learning in 1856, incorporated under the name of the Seminary of our Lady of Angels in 1863 by an Act of the Legislature of the State of New York, and erected into a university under its present title in 1883 by the Regents of the University of the State of New York, with the full powers and authority of a university.

As now designated, however, and as hereafter to be known, none of the honored and sacred memories and associations of the past will be broken or marred. Nothing that has marked the character of the Institution either in name or object will be laid aside. The *Seminary of Our Lady of Angels*, both in name and individuality, will still be preserved; but, instead of standing alone, as heretofore, it will be associated with other departments of learning, and constitute one of the Colleges of the Institution, the College of Theology.

It is situated two miles north of Suspension Bridge, on the New York bank of the Niagara River.

In sublimity of scenery, it is without a rival in the country. To the south, it commands a magnificent view of the great Cataract, Seminary Rapids, and the Whirlpool; northward, it overlooks the winding course of the Niagara River, with its picturesqe banks, and the broad expanse of Lake Ontario. It is

exceptionally easy of access from every point, north, south, east and west ; it is within easy riding or walking distance from all the railroads converging at Suspension Bridge, and the boats plying on Lake Ontario.

Located on the most elevated point of "Mont-Eagle Ridge," it receives the full benefit of the pure, invigorating breezes that sweep over the country from the lakes. The salubrity of the climate is unsurpassed.

The buildings are large, the apartments commodious. No pains are spared to secure the comforts of students.

As the name indicates, the "Seminary of Our Lady of Angels," is an ecclesiastical institution intended for the education of aspirants to the Priesthood. Whilst our course of study embraces all that is required to prepare the youthful candidate for the Sacred Ministry, we, however, deem it advisable to unite the studies proper to a seminary with those which are found in college courses. Our reasons for this are the following:

First, because, in this country, a priest requires a knowledge of things which especially pertain, not only to the Sacred Ministry, but also to strictly secular and professional avocations ; secondly, because many young men, entering a seminary, think they have a vocation for the priesthood; but, after due consideration, ascertain that such is not their calling. In this case, the studies prescribed in a purely seminary course are inadequate to fit them for secular pursuits; hence, a student may pursue his studies in this Institution, and if it be God's will that he become a minister of the altar, he has all the advantages of a two-fold education; but if God requires his services in a secular avocation, he, by the same system, is qualified for any social position.

COURSE OF STUDIES.

COLLEGIATE DEPARTMENT.

The course of Studies in the College extends through four years. It embraces English, Rhetoric, Composition, History (Ancient and Modern). History of Civilization, Analytical Geometry, Trigonometry Differential and Integral Calculus, Natural Philosophy, Astronomy. Chemistry, Natural History, Geology, Latin, Greek, French, German, Spanish, Italian, Hebrew, Mental Philosophy. Lectures on English Literature and Sacred Scripture.

Christian Doctrine is taught throughout the course.

FRESHMAN CLASS.

LATIN—Horace's Odes, Satires, Tacitus, Prosody, Versification, Prose Composition, Latin Synonyms and Latin Literature.

GREEK—Sophocles, Plato, Schultheis' Grammar and Rainer's Exercises.

ENGLISH—Rhetoric, Lectures, Essays and Elocution.

HISTORY—Vuibert's.

TRIGONOMETRY—Loomis.

NATURAL PHILOSOPHY—Norton.

ASTRONOMY—Lockyer.

FRENCH—Ahn.

GERMAN—Ahn.

CHRISTIAN DOCTRINE—Perry.

SOPHOMORE CLASS.

LATIN—Cicero de Officiis, Horace's Ars Poetica, Juvenal. Latin Essays and Conversations. A Latin oration is required

to be written and delivered by each member of the class during the course of the year. Latin Literature.

GREEK—Greek Literature, Prose Composition, Thucydides, Demosthenes.

MATHEMATICS—Analytical Geometry, Calculus. Astronomy completed, Natural Philosophy completed.

ENGLISH—Rhetoric, Lectures, Essays, Jenkin's English Literature, Critical study of English Poets. Elocution.

HISTORY—Vuibert's.

CHRISTIAN DOCTRINE—Perry's Instruction.

JUNIOR CLASS.

MENTAL PHILOSOPHY—Logic and Metaphysics—Sanseverino.

CHEMISTRY—Nichol.

ZOOLOGY—Nicholson.

ENGLISH—Rhetoric, History, Essays, Elocution, Jenkin's Hand-book of English and American Literature, Original orations.

French, German, Spanish and Italian.—Optional.

Church History, Sacred Scriptures and Hebrew for ecclesiastical students.

SENIOR CLASS.

Mental Philosopy completed. Cosmology, Anthropology, Natural Theology, Ethics, History of Philosophy and critical examinations of various systems, Chemistry completed, Geology, Lectures on recent events in History; Lectures on English Literature and Eloquence, Original Orations,—French, German, Spanish and Italian, optional. Church History, Sacred Scriptures and Hebrew for ecclesiastical students.

PREPARATORY DEPARTMENT.

The following classes have been formed to fit applicants for entering upon the College course:

FOURTH CLASS.

LATIN—Smith's Principia Latina, Arithmetic, Penmanship, Orthography, Geography, Reading, English Grammar, Composition, Declamation, Letter-Writing and Christian Doctrine.

THIRD CLASS.

LATIN—Smith's Principia Latina continued. and Cæsar.

GREEK—Smith's Initia Græca.

ARITHMETIC—Book-Keeping, Commercial Law, Penmanship, Orthography, Reading, Phonography and Type-writing.

ENGLISH—Grammar, Composition, Elocution, Bible History and Christian Doctrine.

SECOND CLASS.

LATIN—Bullion's Grammar, Harkness' Prose Composition, Sallust and Cicero's orations.

GREEK—Smith's Initia Græca and Exercises.

ALGEBRA—Loomis.

GEOMETRY—Loomis.

FRENCH—Ahn.

GERMAN—Ahn.

ENGLISH—Quakenbos' Grammar, Composition, Elocution.

HISTORY—Hassard's United States. Christian Doctrine.

FIRST CLASS.

LATIN—Grammar, Harkness' Prose Composition, Prosody, Latin Synonyms. Virgil and Livy.

GREEK—Xenophon's Memorabilia, Homer's Iliad, Schultheis' Grammar and Rainer's Exercises.

ENGLISH—Rhetoric, Essays, and Elocution.

ALGEBRA—Loomis.

GEOMETRY—Loomis.

FRENCH—Ahn.

GERMAN—Ahn.

HISTORY—Vuibert—Christian Doctrine.

EXPENSES.

Board, Tuition, Washing and Mending of Articles Washed per half year	$125.00
Vacation, if spent at the Seminary	40.00

EXTRA CHARGES.

Graduation Fee	5.00

For the use of Chemical and Physical Apparatus, and also of Chemicals, an extra charge of five dollars per year will be exacted in each of these branches.

Type-Writing and use of instrument per year	$10.00
Lessons on Piano (per year)	40.00
" " Organ "	40.00
" " Violin "	40.00
" " Flute "	40.00
" " Clarinet "	40.00

No music lessons will be given for a shorter period than the half year. Pupils desiring to practice for a longer time than that assigned them, can have use of the instruments by paying in proportion to the time desired.

The institution does not furnish books, stationery, clothes, etc., unless a sufficient sum be deposited with the Treasurer.

No deduction will be made for withdrawal within the half year.

Previous to a students' departure, timely notice must be given, accounts adjusted, and traveling expenses supplied.

Students are individually responsible for medical attendance and medicine.

Each student, on entering, should be supplied with six shirts, four night shirts, four pairs of drawers, twelve pocket handkerchiefs, twelve pairs of stockings, two hats, two caps, six towels, two pairs of boots or shoes, winter and summer suits of clothes, one overcoat, one table knife and fork (nickle or silver plated), six napkins and napkin ring, one tablespoon, one teaspoon, combs, brushes, etc. The full name of each student should be marked on his property.

DISCIPLINE.

The scholastic year, consisting of two sessions, begins early in September and terminates about the end of June.

The first session ends on the first of February; the second ends with the close of the scholastic year.

Students applying for admission must present testimonials of good moral character.

The epistolary correspondence of the students will be subject to the inspection of the President, or one appointed by him.

Pocket money must be deposited with the Prefect of Discipline. No advance will be made beyond the deposit. Students present on the opening day in September will have the choice of sleeping apartments in the dormitories which may be assigned them. Each student, on entering, will be placed in classes for which the Board of Examiners may deem him fit.

A semi annual report of each student's progress and conduct is sent to parents or guardians.

To use intoxicating liquors, or to introduce them into the Institution, is prohibited under pain of expulsion.

The use of tobacco is strictly forbidden.

In order to secure propriety of bearing and neatness of person, military drill and inspection of attire are held three times a week.

A short vacation is given to the students of the College and the Preparatory Department at Christmas, which may be spent at their homes, if parents or guardians so desire.

No student is allowed to go beyond the Seminary boundary without special permission.

After morning prayers, meditation, and the Holy Sacrifice of the Mass, the students of the Collegiate Department retire to the Study Hall.

The Rosary is daily recited by all in common.

Evening prayers in chapel terminate the exercises of the day.

Perfect silence is observed from this time until after breakfast next morning.

Students approach the Sacraments once every two weeks, and oftener, if their directors deem proper. All festivals of the year are solemnized in the most impressive manner, an edifying feature of which is the reception of Holy Communion by all the students.

The whole religious training is such as to impress upon the student the obligation of rendering religion not only practical, but even an essential part of his daily business. This is effected, however, without enforcing anything that would cause disgust or hypocrisy. The intention is to make each one feel it a duty to be faithful in his religious practices, without being compelled thereto by any disagreeable influence.

College Organizations.

PERPETUAL ADORATION

This society was organized on the Feast of the Epiphany, 1870. Its object is to make reparation to Our Blessed Lord, in the Most Holy Sacrament, for the injuries and insults He has received therein. The perpetual adoration is kept up by two students remaining in turn a quarter of an hour before the altar each day. This is so arranged as not to interfere with any studies or classes. They are also instructed to pray during this adoration for the conversion of sinners, especially for those whose salvation they may be called to promote. This society is under the special direction of the Rev. Superior.

Confraternity of the Guard of Honor of the Sacred Heart of Jesus.

The beautiful devotion of the Guard of Honor was established in 1885, on the 15th day of May, the Feast of the Ascension of Our Lord. It has been aggregated to the Arch-Confraternity canonically erected at the Monastery of the Visitation, Brooklyn, New York. Its object is to render a truly perpetual and uninterrupted worship of glory, love and reparation to the Most Sacred Heart of Jesus, which, visibly wounded once with the Lance on the tree of the Cross, is invisibly wounded every day by the forgetfulness, ingratitude and sins of men.

To accomplish this object, each member selects one hour in the day, called the HOUR OF GUARD, which is marked by his name on the dial, and during which, without being obliged to change anything in his ordinary occupations, he endeavors to glorify, to love and console the Sacred Heart of Jesus, by striving to call to mind the admirable sentiments of the first three Guards of Honor, Mary, John and Magdalene, at the foot of the Cross. The Director of the Sodality of the B. V. M. has charge of the organization.

Sodality of the B. V. M.

Under the title of the Immaculate Conception, and patronage of St. Aloysius Gonzaga.

This Sodality was established in the collegiate Department of the Seminary on the Feast of the Immaculate Conception, 1870. Its organization is in strict accordance with the requirements of the Sodality approved by Pope Gregory XIII., in 1854, and enriched with most abundant indulgences by Popes Sixtus V., Gregory XV., Clement VII., Benedict XIV., Clement XIII. Pius VII., and others. The officers are :

FIRST TERM.

DIRECTOR.....Rev. H. B. Menniges, C. M.
Prefect.....M. Dwyer.
1st Assistant.....G. H. Kennedy.
2nd Assistant.....D. J. Bustin.
Secretary.....J. L. O'Connor.
Treasurer.....M. J. Driscoll.

1st Consultor	J. H. Cannon.	2nd Consultor	J. J. Hanlon.
3rd "	A. J. O'Connor.	4th "	M. Kennedy.
5th "	J. E. McAndrews	6th "	J. J. Lynch.
7th "			T. J. Shaughnessy

Regulators.....J. A. Egan, J. W. Collins.
Musical Director.....J. E. McAndrews.

SECOND TERM.

DIRECTOR.....Rev. H. B. Menniges, C. M.
Prefect.....G. H. Kennedy.
1st Assistant.....M. Dwyer.
2nd Assistant.....D. J. Bustin.
Secretary.....A. J. O'Cornor.
Treasurer.....J. L. O'Connor.

1st Consultor	J. H. Cannon.	2nd Consultor	J. J. Hanlon.
3rd "	M. J. Driscoll.	4th "	M. Kennedy.
5th "	J. E. McAndrews	6th "	J. J. Lynch.
7th "	T. F. Shaughnessy.	8th "	J. J. Sheehy
9th "			M. C. Donovan.

Regulators.....W. E. Keefe, J. W. Morrison.
Musical Director.....J. A. Egan.

St. Vincent de Paul.

The object of this association is to inculcate among its members a true love for virtue, and a faithful observance of the rules of the College. Those among the younger members of the Collegiate Department are admitted as members, who manifest a disposition to live up to the requirements of the association. Weekly meetings are held, in which the members are entertained with devout conferences on their duties. Instructions are also given on the various mysteries which the Church commemorates on her festivals. The Director is appointed by the President of the College; the other officers are elected by the members.

CENSOR.....Mr. W. F. Likly, C. M.
President.....H. V. Piper.
Vice-President.....T. Moran.
Secretary.....J. T. Enright.
Treasurer.....E. E. Sweeney.
Librarian.....J. Wingenfeld.
Ass't-Librarian.....A. P. Ingram.

P. V. K. Shakespearian Society.

The P. V. K. Shakespearian Society, organized Oct. 22nd, 1887, has for its main object the study and public rendition of Shakespearian plays. Membership is rigidly confined to the Rhetoric classes.

FIRST TERM.

CENSOR.....Rev. L. A. Grace, C. M.
President.....G. H. Kennedy.
Vice-President.....J. J. Lynch.
Treasurer.....J. E. McAndrews.
Secretary.....M. Dwyer.
Librarian.....Wm. Keefe.
Business Committee.....A. J. O'Neil, J. L. O'Connor.
D. J. Bustin.

SECOND TERM.

CENSOR.....Rev. L. A. Grace, C. M.
President.....G. H. Kennedy.
Vice-President.....M. Dwyer.
Treasurer.....J. E. McAndrews.
Secretary.....D. J. Bustin.
Librarian.....J. J. McAvoy.
Business Committee.....E. P. McCaffrey, J. J. Fitzsimons.

R. E. V. R. Literary.

Semper Vindicetur Veritas.

ORGANIZED SEPT. 20th, 1866.

This association is composed solely of students from the Rhetorical Division. Its object is to afford them, by means of debates, orations, and essays, practical exercises in elocution and dialectics. The association holds its meetings once a week. The members are classed as active and honorary. Under the care of this association, and under the immediate censorship of the Rev. Director of the association, is a library which is yearly augmented, containing a large number of well selected works The following is the list of officers:

FIRST TERM.

CENSOR	Rev. E. A. Antill, C. M.
President	G. H. Kennedy.
Vice-President	M. Dwyer.
Corresponding Secretary	J. C. Brown.
Recording Secretary	J. J. Lynch.
Treasurer	J. E. McAndrews.
Librarian	Jos. A. Egan.
Assistant Librarian	Thos. Shaughnessy.
Business Committee	Jas. Cassidy, Wm. E. Keefe, W. C. Reilly.
Committee on Questions	E. P. McCaffrey. M. C. Donovan, W. H. White.

SECOND TERM.

CENSOR	Rev E. A. Antill, C. M.
President	M. Dwyer.
Vice-President	Jas. L. O'Connor.
Recording Secretary	M. C. Donovan.
Corresponding Secretary	W. E. Keefe
Treasurer	W. H. White.
Librarian	Jno. D. Freney.
Assistant Librarian	Jas. J. McGuane.
Business Committee	J. J. McAvoy, P. J. Guinan. J. E. McAndrews.
Committee on Questions	E. P. McCaffrey, W. C. Reilly, Jno. J. Lynch.

S. O. L. A. Literary.

Amor Veritatis et Eloquentiæ.

ORGANIZED OCT. 26th, 1869.

This association is composed of students belonging solely to the Rhetorical Division. Its great object is not only to instruct its members in the correct management of like associations, but also to furnish them with practical exercise in all the English branches. Strict attention is paid to elocution, debating, composition and declamation. This association possesses a choice library, which, through its many patrons, is steadily increasing. The following are the officers:

FIRST TERM.

CENSOR.....Rev. B. T. Burke, C. M.,
President.....J. H. Cannon.
Vice-President.....E. J. Doyle.
Recording Secretary.....E. F. O'Brien.
Corresponding Secretary.....A. J. O'Connor.
Treasurer.....C. J. Sullivan.
Committee on Business.....J. P. Chapman, E. B. Morgan, E. A. Cooley,
Committee on Questions.....W. J. Chambers, W. J. Bossingham, A. C. Murphy

SECOND TERM.

CENSOR.....Rev B. T. Burke, C. M.
President.....A. J. O'Connor.
Vice President.....C. J. Sullivan.
Recording Secretary.....W. J. Chambers.
Corresponding Secretary.....W. E. McEncroe.
Treasurer.....J. S. Keeler.
Librarian.....E. L. Dondanville.
Business Committee.....B. C. Heeney, E. A. Cooley J. C. Mayle.
Committee on Questions.....E. B. Morgan, J. P. Chapman, T. M. Kane.

Basilian Literary.

Veritas et Convictio, Ancillæ Sapientiæ.

This association was organized Nov. 20th, 1869, and is composed exclusively of students chosen from the Rhetorical Division. The object of this society is to improve its members in elocution, and to enable them to acquire a facility in extemporaneous delivery. Meetings are held weekly, viz: on Wednesdays, 9 A. M., at which questions proposed at the previous meeting are discussed, thereby giving to every member an opportunity to express his ideas on the subject clearly and freely. In addition to the regular debating exercises of each Wednesday, the members in turn, are required to compose an essay, the subject of which is chosen by the Committee on Essays. The officers are :

FIRST TERM.

CENSOR	Mr. W. F. Likly, C. M.
President	D. J. Bustin.
Vice-President	M. J. Driscoll.
Recording Secretary	M. Kennedy.
Corresponding Secretary	J. W. Malone.
Treasurer	J. J. Sheehy.
Librarian	M. J. Kelly.
Assistant Librarian	J. L. Skeffington.
Business Committee	J. F. Morrison, W. J. Smith, F. J. Conley.
Committee on Questions	T. L. Dooly, T. F. Gleason, F. J. Kelly.

SECOND TERM.

CENSOR	Mr. W. F. Likly, C. M.
President	D. J. Bustin.
Vice-President	M. J. Kelly.
Recording Secretary	J. W. Malone.
Corresponding Secretary	M. Kennedy.
Treasurer	J. J. Sheehy.
Librarian	J. W. Collins.
Assistant Librarian	W. J. Smith.
Business Committee	M. A. Ryan, J. A. Ryan, J. F. Morrison,
Committee on Questions	T. F. Gleason, J. J. Fitzsimons. T. L. Dooly.

Niagara Cecilian.

ORGANIZED Nov. 20th, 1867.

This association was organized under the above title, with the approbation of the Rev. President. Its two-fold aim is, first, to acquire a thorough knowledge of music; secondly, to grace and enliven, by its performances, every public exhibition connected with the Institution.

CENSOR AND PRESIDENT.....Rev. J. W. Moore, C. M.
Vice-President.....M. J. Driscoll.
Secretary.....J. E. McAndrews.
Treasurer.....J. J. Lynch.
MUSIC DIRECTOR.....Professor J. E. Rieger

N. C. A. ORCHESTRA.

CONDUCTOR.....Prof. J. E. Rieger

VIOLINS:

Rev. W. Power.....Prof. Rieger.....W. Reilly.....C. Doran

CORNETS.

J. Lynch.....W. Keefe
TROMBONE—M. Driscoll.....DOUBLE BASS—G. Lehman
PIANO—J. Egan.....FLUTE AND PICCOLO—T. McCormick
DRUM AND TRIANGLE.....J. E. McAndrews

N. U. BAND.

E*b* CORNETS.

Prof. J. E. Rieger.....J. J. Lynch.....C. Doran

B*b* CORNETS.

T. McCormick.....J. E. McAndrews.....W. Keefe

ALTOS.

J. Hanlon.....G. Lehman.....N. Marco

TENOR AMD BARITONES.

R. Guedry.....J. Morrison.....J. Kennedy.....M. Driscoll
B*b* BASS—P. Hourigan.....E*b* BASS—P. Dunigan

DRUMS.

J. McAvoy.....E. McCarthy
CYMBALS.....J. J. Conway

Base Ball Clubs.

With a view to promote physical development and to afford amusement to the students at large, the following Base Ball Associations have been formed:

STAR B. B. C.

ORGANIZED MARCH 20th, 1882.

Censor ..... Rev. F. A. Antill, C. M.
President ..... M. J. Driscoll.
Vice-President ..... J. J. Lynch.
Recording Secretary ..... J. L. O'Connor.
Treasurer ..... J. E. McAndrews.
Business Committee ..... W. J. Smith, D. O'Rourke, M. J. Kennedy.
Manager ..... J. W. Malone.
Captain ..... M. J. Driscoll.

CRESCENT B. B. C.

ORGANIZED MARCH 18th, 1883.

Censor ..... Mr. T. B. McCormick, C. M.
President ..... J. H. Cannon.
Vice-President ..... J. S. Keeler.
Corresponding Secretary ..... C. J. Sullivan.
Recording Secretary ..... W. H. White.
Treasurer ..... E. L. Dondanville.
Manager ..... M. Dwyer.
Captain ..... J. D. Freney.
Business Committee ..... F. J. Conley, W. C. Reilly.

JUNIOR B. B. C.

ORGANIZED APRIL 15th, 1889.

Censor ..... Rev. B. T. Burke, C. M.
President ..... J. C. Smith.
Vice-President ..... E. F. Day.
Treasurer ..... T. M. Kane.
Secretary ..... J. J. Brennan.
Manager ..... W. J. Butler.
Captain ..... E. J. Campbell.
Business Committee ..... C. F. Doran, A. Ingram.

Niagara University Glee Club.

ORGANIZED OCT. 20th, 1888.

CENSOR.....Mr. T. B. McCormick, C. M.
President.....J. A. Egan.
Vice-President.....J. E. McAndrews.
Treasurer.....Wm. C. Reilly.
Secretary.....E. P. McCaffrey.
Selection Committee.....Wm. C. Reilly, J. J. Fitzsimons.
J. J. Lynch.

THE Niagara Index.

The Niagara INDEX, the representative journal of the University, and the official organ of the Niagara Alumni Association, is edited by students appointed by the Rev. President. Niagara's TRIBUTE, which appeared in January, 1870, was the first attempt at college journalism at Niagara; after a year it gave place to the INDEX NIAGARENSIS, and this in turn, on Dec. 15th, 1874, became the Niagara INDEX. The INDEX is at present on a solid footing, and has thus far met with flattering success. The powerful influence it has exerted in elevating the literary standard of the College and Seminary, and the pleasant means it affords of communication between alumni and their Alma Mater, ought to be sufficent to merit for it the substantial encouragement of friends, Alumni and students of Niagara. It is to be hoped that they will manifest their interest in the Paper's welfare by generously affixing their names to its list.

Coupled with the INDEX is the Niagara INDEX Publishing House. With present facilities it is prepared to do all kinds of job printing, in plain and ornamental type, most satisfactorily.

Letters should be addressed:

NIAGARA INDEX,
NIAGARA UNIVERSITY, N. Y.

Catalogue of the Collegians

——OF THE——

Seminary of Our Lady of Angels,

——FROM——

SEPTEMBER 5th, 1888 to JUNE 19th, 1889.

A.

Ahearn, David ..... New York

B.

Barrett, George E ..... New York
Bossingham, William J ..... Illinois
Brennan, John J ..... New York
Browne, E. Ellis ..... New York
Brown, John C ..... New York
Bustin, Dennis J ..... Pennsylvania
Butler, John F ..... New York
Butler, William J ..... Connecticut

C

Campbell, Edward C ..... Illinois
Campbell, John V ..... Illinois
Cannon, John H ..... Illinois
Carey, Thomas F ..... Illinois
Carlton, William P ..... Connecticut
Carroll, James P ..... New York
Cassidy, James J ..... New York

Chaffee, Reuben.....New York
Chambers, William J.....Illinois
Chapman, John P.....Pennsylvania
Collins, James W.....New York
Conley, Francis J.....Illinois
Conway, John J.....New York
Cooley, Edward A.....New York
Crotty, Frederick H.....Illinois
Crotty, William M.....New York
Crummey, Francis J.....New York
Cummings, William V.....Illinois

D

Day, Edward F.....New York
Dondanville, Edward L.....Illinois
Donovan Michael C.....New York
Dooley, Thomas L.....New York
Doran, Cornelius F.....New York
Doyle, Emmanuel J.....Michigan
Driscoll, Michael J.....Connecticut
Dunigan, Peter C.....Connecticut
Dwyer, John.....Illinois
Dwyer, Matthew.....New York

E

Egan, Joseph A.....Ohio
Enright, John T.....New York

F

Feighan, Michael F.....Ohio
Fitzgerald, Luke.....New York
Fitzsimons, John J.....New York
Flynn, John B.....Louisiana
Freney, John D.....Connecticut

G

Gleason, Thomas F.....New York
Guedry, S. Richard.....Louisiana
Guinan, Peter J.....New York

H

Hanlon, James J.....Connecticut
Hart, Stephen C.....New York
Hartigan, Andrew T.....New York
Hartigan, John P.....New York
Healy, Thomas. F.....Connecticut
Heeney, Bernard C.....Illinois
Hickey, Timothy A.....New York
Hourigan, Patrick.....New York
Huntley, Leland C.....Illinois

I

Ingram, Alexander P.....Illinois

K

Kane, Timothy M.....New York
Keefe, William E.....New York
Keeler, James S.....New York
Kelly, James F.....New York
Kelly, James J.....New York
Kelly, Michael J.....Connecticut
Kennedy, George H.....Connecticut
Kennedy, James F.....New York
Kennedy, Michael.....Illinois
Kenny, John J.....New York

L

Leahy, Patrick A.....New York
Lee, Walter J.....New York
Lehman, John G.....Connecticut
Lynch, John J.....New York

M

Maguire, Charles T.....New York
Malatesta, Francis M.....Pennsylvania
Malone, James W.....Pennsylvania
Maloney, James B.....New York
Marco, J. Nicholas.....Illinois
Maurer, Charles J.....New York
Maurer, Charles L.....New York

Maurer, George E ..... New York
Mayle, John C ..... New York
Moran, John F ..... Connecticut
Moran, Terence ..... Rhode Island
Morgan, Alfred J ..... New York
Morgan, Edmund B ..... New York
Moriarity, Daniel ..... Connecticut
Morrison, James F ..... Pennsylvania
Moss, Michael J ..... Connecticut
Moxley, William J ..... Illinois
Murphy, Andrew C ..... Illinois

Mc

McAndrews, James E ..... Pennsylvania
McArdle, Stephen J ..... New York
McAvoy, James J ..... Connecticut
McCabe, Joseph M ..... Illinois
McCaffrey, Edward P ..... New York
McCarthy, Edward T ..... New York
McDonald, Gilbert H ..... New York
McEncroe, William E ..... Michigan
McGee, Patrick ..... New York
McGrath, John A ..... New York
McGuane, James J ..... Connecticut
McNamara, Patrick ..... New York

O

O'Brien, Edward F ..... New York
O'Connor, Arthur J ..... New York
O'Connor, Charles F ..... New York
O'Connor, James L ..... Connecticut
O'Connor, John F ..... New York
O'Donnell, James W ..... Illinois
O'Hara, William J ..... Connecticut
O'Hare, Felix J ..... New York
O'Neill, Ambrose J ..... New York

O'Neill, R. Raymond.....Ohio
O'Rourke, David.....Connecticut

P

Piper, Hulett V.....New York
Porter, Andrew C.....Michigan

R

Reilly, William C.....New York
Rich, Theodore D.....New York
Riuz, Victor M.....New York
Ryan, Joseph A.....New York
Ryan, Michael A.....New York

S

Schissler, Franklin M.....New York
Shaughnessy, Thomas J.....New York
Sheehy, John J.....New York
Shortell, James.....Connecticut
Skeffington, John L.....Illinois
Smith, John C.....Connecticut
Smith, William J.....Connecticut
Smith, William P.....New York
Stafford, John J.....District of Columbia
Stone, Joseph A.....New York
Sullivan, Cornelius J.....New York
Sweeney, Edward E.....Louisiana

T

Talley, B. Leo.....Pennsylvania

W

Walsh, Christopher N.....Illinois
Walsh, Francis J.....Illinois
Walsh, J. Oliver.....Illinois
Walsh, John.....New York
Walsh, William H.....New York
Waters, Peter.....Illinois
Webb, Millard H.....New York
White, William H.....New York
Whiteside, Francis G.....Pennsylvania
Wiley, Joseph W.....New York
Wingenfeld, Joseph.....New York

THIRTY-SECOND

ANNUAL COMMENCEMENT

—OF THE—

COLLEGE AND SEMINARY OF OUR LADY OF ANGELS,

SUSPENSION BRIDGE, N. Y.

Wednesday · Morning, · June · 19th, · 1889.

Order of Exercises.

OVERTURE BRUNSWICK	*Rollinson*
Band.	
ERIN'S SUNBURST	J. J. Lynch
COMMENCEMENT CHORUS	Niagara Harmonists
THE GOOD CITIZEN	G. H. Kennedy
BRIDAL ROSE	*Lavalee*
Orchestra.	
NATURE WORSHIP	P. F. Matthews
EURYANTHE (Piano)	*Gounod*
Prof. J. E. Rieger, W. J. Lee, W. C. Reilly and J. A. Egan.	
Conferring of Degrees, and Distribution of Medals and Certificates.	
ADDRESS TO GRADUATES	**Hon. Marcus Kavanagh**
LET 'S BE MERRY	*Cundy*
Band.	

Conferring of Degrees.

The Degree of Master of Arts was Conferred on

REV. FRANCIS H. SULLIVAN,
PERRY, N. Y.
DAVID A. HANLEY,
TROY, N. Y.

FIRST MEDAL

—FOR THE—

HIGHEST POSITIONS IN HIS CLASSES

—IS AWARDED TO—

JAMES L. O'CONNOR.

DONOR:
REV. WILLIAM MAGUIRE,
BROOKLYN, N. Y.

SECOND MEDAL

—IS AWARDED TO—

GEORGE H. KENNEDY.

DONOR:
REV. THOMAS J. COMERFORD,
TROY, Pa.

GOLD MEDAL FOR PRIZE ESSAY:

SUBJECT, The Morality of Shakespeare's Plays.

—) AWARDED TO (—

EDWARD P. McCARFREY.

DONOR:
REV. THOMAS H. BARRETT,
LOCKPORT, N. Y.

POSITIONS IN CLASSES

The grade "First Distinguished," mentioned in the following classes, comprises those who have an average over 90.

"Second Distinguished" comprises those whose averages range between 80 and 90.

These averages are computed from marks of daily recitations, monthly examinations, and a general examination at the end of the term.

The following names are arranged alternately according to merit, and should be read from left to right.

Mental Philosophy.

FIRST CLASS.

Sanseverino.

Rev. J. O. Hayden, C. M., Prof.

First Distinguished.

William Long, Charles Vitta.

Second Distinguished.

Joseph Lane, Peter Matthews,
William Darcy, Michael Crowe.

SECOND CLASS.

Sanseverino.

Rev. J. O. Hayden, C. M., Prof.

First Distinguished.

Dennis Moore.

Second Distinguished.

Martin McNamara.

Latin Classes.

FIST LATIN.

Horace, Juvenal and Cicero.

REV. E. A. ANTILL, C. M., Prof.

First Distinguished

William C. Reilly, James L. O'Connor.
Dennis J. Bustin, John J. Fitzsimons,
James J. McGuane, John A. McGrath,
Edward P. McCaffrey.

Second Distinguished.

James F. Kelly, John J. Lynch,
George H. Kennedy, Thomas F. Gleason,
Walter J. Lee.

FIRST LATIN PROSE COMPOSITION.

Arnold.

REV. E. A. ANTILL. C. M., Prof.

First Distinguished.

James L. O'Connor, William C. Reilly,
John A. McGrath, James F. Kelly,
George H. Kennedy.

Second Distinguished.

John J. Fitzsimons, James J. McGuane.
Edward P. McCaffrey, Walter J. Lee.
Dennis J. Bustin, John J. Lynch.

SECOND LATIN.

Horace and Tacitus.

REV. L. A. GRACE. C. M., Prof.

First Distinguished.

John J. Sheehy, Arthur J. O'Connor,
John D. Freney, William J. Smith,
Michael C Donovan.

Second Distinguished.

Matthew Dwyer, James F. Kennedy,
James J. McAvoy.

SECOND LATIN PROSE COMPOSITION.

REV. L. A. GRACE, C. M., Prof.

First Distinguished.

Michael C. Donovan, Arthur J. O'Connor.

Second Distinguished.

John D. Freney, Matthew Dwyer,
William J. Smith.

THIRD LATIN.

Virgil and Livy.

REV. H. B. MENNIGES, C. M., Prof.

First Distinguished.

Edward A. Cooley, James W. Malone,
William J. Butler.

Second Distinguished.

Peter C. Dunigan, William E. Keefe.

THIRD LATIN PROSE COMPOSITION.

Harkness.

REV. H. B. MENNIGES, C. M., Prof.

First Distinguished.

Edward A. Cooley, Peter C. Dunigan.

Second Distinguished.

James W. Malone, William J. Butler.
Alfred J. Morgan, William H. White.

FOURTH LATIN.

Sallust and Cicero.

REV. C. J. ECKLES, C. M., Prof.

First Distinguished.

Bernard C. Heeney, James W. Collins
Thomas F. Healy, Gilbert H. McDonald.

Second Distinguished.

Edward F. Day, John C. Smith.

FOURTH LATIN PROSE COMPOSITION.

Harkness.

REV. C. J. ECKLES, C. M., Prof.

First Distinguished.

Bernard C. Heeney, James W. Collins,
Gilbert H. McDonald, Edward F. Day,
Thomas F. Healy.

Second Distinguished.

John C. Smith.

FIFTH LATIN.

Principia and Cæsar.

MR. W. F. LIKLY, C. M., Prof.

First Distinguished.

William M. Crotty, Cornelius J. Sullivan,

Second Distinguished.

Andrew C. Porter, Joseph A. Stone,
James S. Keeler, Edward L. Dondanville,
Terence Moran, John P. Chapman,
Emmanuel J. Doyle, Patrick McNamara.

SIXTH LATIN.

Smith's Principia.

REV. F. L. MCCAULEY, C. M., Prof.

First Distinguished.

John Dwyer, Patrick Hourigan.

Second Distinguished.

William P. Carlton, John F. O Connor.
Cornelius F. Doran,

Greek Classes.

FIRST CLASS.

Homer and Demosthenes.

REV. H. B. MENNIGES, C. M., Prof.

First Distinguished.

James L. O'Connor, James J. McGuane,
William C. Reilly, George H. Kennedy,
John J. Fitzsimons, John A. McGrath,
James F. Kennedy, William J. Smith.

Second Distinguished.

John J. Lynch, J. Francis Kelly,
Walter J. Lee.

SECOND CLASS.

Xenophon.

REV. E. A. ANTILL, C. M., Prof.

First Distinguished.

Bernard C. Heeney, Edward P. McCaffrey,
John J. Sheehy.

Second Distinguished.

Arthur J. O'Connor, James J. McAvoy,
Edmund B. Morgan, Michael C. Donovan,
Alfred J. Morgan.

THIRD CLASS.

Grammar and Exercises.

REV. M. J. KIRCHER, C. M., Prof.

First Distinguished.

Peter C. Dunnigan, William J. Butler,
Edward A. Cooley, John D. Freney.

Second Distinguished.

Joseph A. Ryan.

FOURTH CLASS.

Grammar and Exercises.

REV. C. J. ECKLES, C. M., Prof.

First Distinguished.

James W. Collins, Edward F. Day,
Patrick Hourigan, Timothy M. Kane,
Andrew C. Porter.

Second Distinguished.

James S. Keeler, Patrick McNamara,
Timothy A. Hickey.

Hebrew.

Mannheimer.

REV. H. B. MENNIGES, C. M., Prof.

First Distinguished.

Michael C. Crowe, Matthew O'Brien.

Second Distinguished.

Peter F. Matthews, William Darcy,
John Colgan.

SECOND CLASS.

Mannheimer.

MR. T. B. MCCORMICK, C. M., Prof.

First Distinguished.

William Long, Edward Rengel,
Dennis Moore, Martin McNamara.

Second Distinguished.

James Flynn, Charles Vitta,
John Byrne, Joseph Lane,
John J. Lee.

French Classes.

FIRST CLASS.

Noel et Chapsal et Bossuet.

REV. L. A. GRACE, C. M., Prof.

First Distinguished.

S. Richard Guedry, Peter C. Dunigan.

Second Distinguished.

Edward F. Day.

German Classes.

FIRST CLASS.

Ahn's Method.

REV. M. J. KIRCHER, C. M., Prof.

First Distinguished.

William V. Cummings.

SECOND CLASS.

Ahn's Method.

REV. M. J. KIRCHER, C. M., Prof.

Second Distinguished.

John Dwyer, Edward L. Dondanville,
John G. Lehman.

THIRD CLASS.

Ahn's Method.

REV. H. B. MENNIGES, C. M., Prof.

First Distinguished.

J. Nicholas Marco.

Second Distinguished.

John P. Chapman.

Geology.

Nicholson.

REV P. V. KAVANAGH, C. M., Prof.

Second Distinguished.

Dennis J. Moore, Charles Vitts,
William Long, Joseph Lane,
Peter F. Matthews.

Chemistry.

Nichol.

REV. E. A. ANTILL, C. M., Prof.

First Distinguished.

Edward P. McCaffrey. George H. Kennedy.

Second Distinguished.

Thomas F. Gleason, Walter J. Lee,
Peter C. Dunigan. William C. Reilly.

Natural Philosophy.

FIRST CLASS.

Norton.

REV. E. A. ANTILL, C. M., Prof.

First Distinguished.

Dennis J. Bustin.

Second Distinguished.

Edward P. McCaffrey.

SECOND CLASS.

Norton.

REV. E. A. ANTILL, C. M., Prof.

First Distinguished.

George H. Kennedy.

Second Distinguished.

William C. Reilly, Peter C. Dunigan,
Edward A. Cooley.

Mathematics.

CALCULUS.

Loomis.

REV. E. A. ANTILL, C. M., Prof.

First Distinguished.

Dennis J. Bustin, George H. Kennedy,
William C. Reilly.

Second Distinguished.

Walter J. Lee.

TRIGONOMETRY.

Loomis.

REV. F. L. MCCAULEY, C. M., Prof.

First Distinguished.

Peter C. Durigan.

Second Distinguished.

Matthew Dwyer, James F. Kennedy
Arthur J. O'Connor, Edward P. McCaffrey,
John A. McGrath.

FIRST GEOMETRY.

Loomis.

MR. T. B. MCCORMICK, C. M., Prof.

First Distinguished.

James L. O'Connor,
John D. Freney,
Andrew C. Porter,
J. Francis Kelly,
William J. Smith,
Thos. . Shaughnessy,
Michael J. Driscoll,
Edward A. Cooley,
James F. Morrison,
John J. Lynch,
Peter, J. Guinan,
David O'Rourke,
John Dwyer,
Patrick Hourigan,
Michael C. Donovan,
Joseph A. Egan,
John P. Chapman,
Gilbert H. McDonald,
Bernard C. Heeney,
Michael Kennedy,
William H. White,
Edmund B. Morgan,
David Ahearn
John H. Cannon.

Second Distinguished.

William J. Chambers, James E. McAndrews,
Timothy M. Kane.

SECOND GEOMETRY.

Loomis.

REV. C. J. ECKLES, C. M., Prof.

First Distinguished.

Edw. L. Dondanville, James J. McGuane,
John J. Sheehy, Edward F. Day,
Cornelius J. Sullivan, Emmanuel J. Doyle,
James W. Collins.

Second Distinguished.

Thomas F. Healy, Charles T. Maguire,
William J. Butler.

FIRST ALGEBRA.

Loomis.

REV. C. J. ECKLES, C. M., Prof.

First Distinguished.

John Dwyer, James L. O'Connor,
John D. Freney.

Second Distinguished.

James W. Collins, James J. McGuane,
William J. Smith, J. Francis Kelly.

SECOND ALGEBRA.

Loomis.

MR. T. B. MCCORMICK, C. M., Prof.

First Distinguished.

Edw. L. Dondanville, Joseph A. Egan,
Emmanuel J. Doyle, John J. Sheehy,
Cornelius J. Sullivan, Thos F. Healy,
Bernard C. Heeney, James E. McAndrews,
Thos. J. Shaughnessy, Cornelius F. Doran,
William H. White, William J. Butler,
John F. O'Connor, David O'Rourke.

Second Distinguished.

Charles F. O'Connor. William P. Smith,
Charles T. Maguire.

FIRST ARITHMETIC.

Davies.

REV. H. B. MENNIGES. C. M., Prof.

First Distinguished.

John F. O'Connor.

Second Distinguished.

John J. Kenny, John G. Lehman,
Joseph A. Stone, Alfred J. Morgan,
James S. Keeler.

SECOND ARITHMETIC.

Davies.

MR. W. F. LIKLY, C. M., Prof.

First Distinguished.

Edward C. Campbell.

Second Distinguished.

Peter Waters, R. Raymond O'Neill,
George E. Maurer, Michael F. Feighan,
Edward E. Sweeney, B. Leo Talley.

THIRD ARITHMETIC.

Davies.

REV. L. A. GRACE C. M., Prof.

First Distinguished.

Millard H. Webb, George E. Barrett,
Daniel Moriarity.

Second Distinguished.

Thomas F. Carey, John P. Hartigan.

Book-keeping.

Rohrer.

REV. H. B. MENNIGES, C. M., Prof.

First Distinguished.

Edward F. Day, Joseph A. Stone.

Second Distinguished.

John C. Smith. Michael A. Ryan,
John C. Mayle, John J. Kenny,
John G. Lehman, William V. Cummings.

Phonography.

Graham.

REV. L. A. GRACE, C. M., Prof.

First Distinguished.

John Dwyer, J. Nicholas Marco,
Edw. L. Dondanville, John P. Chapman.

Second Distinguished.

William V. Cummings, Thomas F. Healy,
William J. O'Hara, John C. Smith,
John F. O'Connor.

Type-Writing.

REV. L. A. GRACE, C. M., Prof.

First Distinguished.

Michael Kennedy, John F. O'Connor,
Michael C. Donovan.

Second Distinguished.

Edward T. McCarthy, Wm. J. Bossingham,
Wm. J. Chambers, George E. Barrett.

English Classes.

FIRST RHETORIC.

Blair.

REV. L. A. GRACE, C. M., Prof.

First Distinguished.

John A. McGrath, George H. Kennedy,
J. Francis Kelly, Edward P. McCaffrey,
James L. O'Connor, John J. Fitzsimons,
Matthew Dwyer, Walter J. Lee,
William C. Reilly.

Second Distinguished.

Thomas F. Gleason, William E. Keefe,
Michael C. Donovan, James F. Kennedy,
James W. Malone, Arthur J. O'Connor,
Timothy A. Hickey.

SECOND RHETORIC.

Quackenbos.

REV. H. B. MENNIGES, C. M, Prof.

First Distinguished.

Gilbert H. McDonald, Bernard C. Heeney,
David O'Rourke, Cornelius J. Sullivan,
James J. McGuane, Patrick Hourigan.

Second Distinguished.

Edward A. Cooley, John J. Sheehy,
Peter C. Dunigan, John P. Chapman,
William J. Butler.

FIRST ENGLISH GRAMMAR.

Quackenbos.

REV. E. A. ANTILL, C. M., Prof.

First Distinguished.

Edward F. Day, John Dwyer.

Second Distinguished.

James W. Collins, Edward L. Dondanville

SECOND ENGLISH GRAMMAR.

Quackenbos.

REV. F. L. MCCAULEY, C. M., Prof.

Second Distinguished.

S. Richard Guedry.

THIRD ENGLISH GRAMMAR.

Quackenbos.

REV. C. J. ECKLES, C. M., Prof.

First Distinguished.

B. Leo Talley.

Second Distinguished.

J. Nicholas Marco, Stephen C. Hart.

COMPOSITION CLASSES.

FIRST CLASS.

REV. L. A. GRACE, C. M., Prof.

First Distinguished.

George H. Kennedy, Edward P. McCaffrey,
William C. Reilly, John J. Fitzsimons,
Michael C. Donovan, William E. Keefe,
James L. O'Connor, Matthew Dwyer,
Walter J. Lee, John A. McGrath.

Second Distinguished.

John J. Lynch, Thomas F. Gleason,
Arthur J. O'Connor, Dennis J. Bustin,
James F. Kennedy, John D. Freney,
James W. Malone, Timothy A. Hickey.

SECOND CLASS.

REV. H. B. MENNIGES, C. M., Prof.

First Distinguished.

Bernard C. Heeney, Emmanuel J. Doyle,

Second Distinguished.

William J. Butler, John J. Sheehy,
Gilbert H. McDonald, William H. White,
Joseph A. Egan, William J. Smith.

THIRD CLASS.

REV. A. E. ANTILL, C. M., Prof.

First Distinguished.

Edw. L. Dondanville.

Second Distinguished.

Edw. F. Day, James W. Collins,
William J. O'Hara, James S. Keeler,
John Dwyer, Cornelius F. Doran.

FOURTH CLASS.

REV. F. L. MCCAULEY, C. M., Prof.

First Distinguished.

John F. Butler, Charles T. Maguire.

FIFTH CLASS.

REV. C. J. ECKLES, C. M., Prof.

First Distinguished.

B. Leo Talley, J. Nicholas Marco.

Second Distinguished.

Peter Waters, Stephen C. Hart.

FIRST HISTORY.

Fredet's Modern.

REV. L. A. GRACE, C. M., Prof.

First Distinguished.

J. Francis Kelly, John A. McGrath,
Geo. H. Kennedy, James L. O'Connor,
William C. Reilly, Matthew Dwyer.

Second Distinguished.

Walter J. Lee, James W. Malone,
Edw. P. McCaffrey, James F. Kennedy,
John J. Fitzsimons, John D. Freney,
Arthur J. O'Connor, Thomas F. Gleason,
Michael J. Driscoll.

SECOND HISTORY.

Vuibert.

REV. H. B. MENNIGES, C. M., Prof.

First Distinguished.

Gilbert H. McDonald, Bernard C. Heeney,
Patrick Hourigan, James J. McGuane,
David O'Rourke, Edward A. Cooley.

Second Distinguished.

William J. Smith, John J. Sheehy,
John P. Chapman, David Ahearn,
Thomas F. Healy. James J. McAvoy,
William V. Cummings.

THIRD HISTORY.

Hassard's United States.

REV. E. A. ANTILL, C. M., Prof.

First Distinguished.

Edward F. Day. John Dwyer.
Joseph A. Stone.

Second Distinguished.

Edw. L. Dondanville, James S. Keeler,
John J. Kenny, William P. Carlton,
James W. Collins.

FOURTH HISTORY.

Bible History.

REV. F. L. MCCAULEY, C. M., Prof.

First Distinguished.

Charles T. Maguire.

FIRST READING.

Mr. W. F. LIKLY, C. M., Prof.

First Distinguished.

John F. O'Connor, John B. Flynn.

Second Distinguished.

William M. Crotty, Joseph A. Stone,
S. Richard Guedry, Cornelius F. Doran,
Edward E. Sweeney.

SECOND ORTHOGRAPHY.

REV. B. T. BURKE, C. M., Prof.

First Distinguished.

Felix J. O'Hare, Stephen C. Hart,
George E. Maurer, Charles L. Maurer,
Victor M. Riuz, Leland C. Huntley.

Second Distinguished

B. Leo Talley, Thomas F. Carey,
William J. Moxley.

DICTATION CLASS.

REV. J. W. MOORE, C. M., Prof.

First Distinguished.

Francis J. Conley.

Second Distinguished.

John C. Mayle,
John J. Kenny,
J. Nicholas Marco,
Felix J. O'Hare.

FIRST DECLAMATION.

REV. L. A. GRACE, C. M., Prof.

First Distinguished.

John J. Lynch,
George H. Kennedy,
James L. O'Connor,
Edward P. McCaffrey,
John J. Fitzsimons,
Matthew Dwyer.

Second Distinguished.

James F. Kennedy,
Dennis J. Bustin,
James E. McAndrews,
Thomas F. Gleason,
Emmanuel J. Doyle,
James W. Malone.
Michael C. Donovan,
William C. Reilly,
Joseph, A. Egan,
Michael J. Driscoll,
Walter J. Lee,
William J. Smith,
James J. Hanlon,
Thomas J. Shaughnessy,
James J. McGuane.

SECOND DECLAMATION.

REV. H. B. MENNIGES, C. M., Prof.

First Distinguished.

Edward F. Day,
John F. O'Connor.

Second Distinguished.

William J. O'Hara,
James W. Collins,
Edward L. Dondanville,
William P. Smith,
John F. Butler,
John Dwyer.

THIRD DECLAMATION.

REV. C. J. ECKLES, C. M., Prof.

First Distinguished.

J. Nicholas Marco.

Second Distinguished.

Stephen C. Hart,
B. Leo Talley.

FIRST GEOGRAPHY.

Sadlier.

REV. J. W. MOORE, C. M., Prof.

First Distinguished.

John J. Conway, Joseph A. Stone.

Second Distinguished

Edward E. Sweeney, John. Kenny,
Edward C. Campbell.

SECOND GEOGRAPHY.

Sadlier.

REV. F. L. MCCAULEY, C. M., Prof.

First Distinguished.

John V. Campbell.

Second Distinguished.

B. Leo Talley.

Penmanship.

REV. J. W. MOORE, C. M., Prof.

First Distinguished.

Franklin M. Schissler.

Second Distinguished.

Peter Waters, Felix O'Hare.
Charles L. Maurer. Edward E. Sweeney,
B. Leo Talley.

Christian Doctrine.

FIRST CLASS.

Perry's Instructions.

REV L. A. GRACE, C. M., Prof.

First Distinguished.

J. Francis Kelly, John A. McGrath.
John D. Freney, George H. Kennedy,
Matthew Dwyer, James L. O'Connor,
Thomas F. Gleason. Arthur J. O'Connor,
Edward P. McCaffrey, John J. Fitzsimons,
Walter J. Lee.

Second Distinguished.

William C. Reilly, William E Keefe,
James F. Kennedy, John J Lynch
James E. McAndrews, James W. Malone,
Thomas J. Shaughnessy.

SECOND CLASS.

Perry's Instructions.

REV. F. B. MENNIGES, C. M., Prof.

First Distinguished.

Bernard C. Heeney, Gilbert H. McDonald,
Patrick Hourigan, William H. White.
William J. Smith, Emmanuel J. Doyle,
James J. McGuane, David O'Rourke,
Cornelius J. Sullivan, John J. Sheehy.

Second Distinguished.

William J. Butler, Joseph A. Egan,
Thomas F. Healy, Edward A. Cooley,
James J. McAvoy, Peter C. Dunigan,
John P. Chapman, Timothy M. Kane.

THIRD CLASS.

REV. E. A. ANTILL, C. M., Prof.

Deharbe.

First Distinguished

John Dwyer, Edward F. Day,
Edward L. Dondanville, William P. Carlton,
Alfred J. Morgan, James S. Keeler,
James W. Collins, John J. Brennan.

Second Distinguished.

John F. O'Connor, John F. Moran.
Michael A. Ryan. John G. Lynan,
Joseph A. Stone.

FOURTH CLASS.

Deharbe.

REV. F. L. McCAULEY, C. M., Prof.

First Distinguished.

Charles T. Maguire, Andrew T. Hartigan.

Second Distinguished.

Terence Moran, Edward C. Campbell,
William M. Crotty, John V. Campbell,
S. Richard Guedry.

FIFTH CLASS.

REV. C. J. ECKLES, C. M., Prof.

First Distinguished.

B. Leo Talley, George E. Maurer,
Peter Waters.

Second Distinguished.

J. Nicholas Marco, Charles L. Maurer,
Stephen C. Hart.

Music.

PIANO.

MR. J. E. RIEGER, Prof.

First Distinguished.
Walter J. Lee.

Second Distinguished

Michael Kennedy, John G. Lehman,
Stephen J. McArdle, John, F. O'Connor,
Stephen C. Hart.

Studies will be resumed on Wednesday, Sept. 11, 1889.

THEOLOGICAL

—AND—

Philosophical Department.

REV. J. O. HAYDEN, C. M., DIRECTOR.

COURSE OF STUDIES—TEXT BOOKS USED—FIRST YEAR.

MENTAL PHILOSOPHY—LOGIC AND METAPHYSICS—Sanseverino.

ENGLISH CLASSICS AND COMPOSITION—All deliver an oration in the course of the year.

BIBLICAL EXEGESIS—Lectures.

ECCLESIASTICAL HISTORY—Alzog.

CEREMONIES—Baltimore Ceremonial.

GREGORIAN CHANT—Young's Roman Hymnal.

CHEMISTRY—Nichol.

ZOOLOGY—Nicholson.

NATURAL PHILOSOPHY—Norton.

HEBREW—Mannheimer.

GERMAN, (for those who wish to attend)—Schleiniger, Bildung des jungen Predigers; Grammar.

FRENCH, SPANISH AND ITALIAN—Optional.

SECOND YEAR.

MENTAL PHILOSOPHY (completed)—Sanseverino.

ETHICS, HISTORY OF PHILOSOPHY AND CRITICAL EXAMINATION OF VARIOUS SYSTEMS.

ENGLISH CLASSICS AND COMPOSITION—All deliver an oration in the course of the year.

BIBLICAL EXEGESIS—Lectures.

ECCLESIASTICAL HISTORY—Alzog.

CEREMONIES—Baltimore Ceremonial.

GREGORIAN CHANT—Young's Roman Hymnal.

ASTRONOMY—Lockyer.

HEBREW—Mannheimer.

MODERN LANGUAGES—Same as in the first year.

THIRD, FOURTH AND FIFTH YEARS, AND FROM SEPTEMBER TO CHRISTMAS OF SIXTH YEAR.

DOGMATIC THEOLOGY—Perrone.
MORAL THEOLOGY—Konings.
ASCETICAL THEOLOGY—Scaramelli.
PASTORAL THEOLOGY—Selections.
CANON LAW—Devoti.
SACRED HERMENEUTICS—Janssen's Hermeneutics.
BIBLICAL EXEGESIS—Lectures.
SACRED RHETORIC—Fr. McNamara. All preach at least twice during the year.
ECCLESIASTICAL HISTORY—Alzog.
CEREMONIES—Baltimore Ceremonial.
GREGORIAN CHANT—Young's Roman Hymnal.
GERMAN HOMILETICS (for those who wish to attend)—Schleiniger.
ENGLISH CLASSICS—Lectures.

SIXTH YEAR, FROM CHRISTMAS TO THE END OF THE TERM.

IN MORAL THEOLOGY, DE MATRIMONIO ET DE SEXTO—Konings.
ASCETICAL THEOLOGY—Scaramelli.
PASTORAL THEOLOGY—Selections.
RUBRICS OF THE BREVIARY, MISSAL AND RITUAL (Pustet's edition.)
CANON LAW—Devoti.
SACRED HERMENUETICS—Janssen's.
BIBLICAL EXEGESIS—Lectures.
CHURCH HISTORY—Alzog.
SACRED RHETORIC—Fr. McNamara. Sermons.
CEREMONIES—Baltimore Ceremonial.
GREGORIAN CHANT—Young's Roman Hymnal.
GEMAN HOMILETICS (for those who wish to attend)—Schleiniger.

SEMINARIANS' RELIGIOUS PRACTICES.

All rise at 5 o'clock A. M., and after twenty-five minutes allotted to toilet, they go to the chapel for morning prayers, a half hour's meditation, Holy Mass, and the reading of the New Testament. Before dinner and supper they make a particular examen of conscience. In the evening they have spiritual read-

ing and recite the rosary in common. The exercises of the day are concluded by evening prayers, after which all retire. They are required to approach the Sacraments at least once a week, and on the principal festivals.

Each seminarian must have a copy of the Rules of the Seminary, which will give further information on this head.

OTHER REGULATIONS.

The next scholastic year will begin on Wednesday, September 11th.

Only to seminarians actually present will rooms be assigned on the opening day, at 5 o'clock, P. M. At their arrival the seminarians must immediately report to the Director of the ecclesiastical department.

Any seminarian not present on the opening day will be required to bring with him a satisfactory letter from his Ordinary. Each should bring a letter from the pastor in whose parish he spent his vacation.

No one will be received unless he comes well recommended by his respective bishop or pastor. If he be from any other institution, he must have satisfactory letters from the President of that institution.

All mailable matter directed to, or sent by, the seminarians is subject to the inspection of the President, or of one appointed by him.

EXPENSES AND ARTICLES REQUIRED.

The scholastic year, consisting of two sessions, begins early in September and terminates about the end of June. The first session ends on the first of February; the second ends with the close of the scholastic year.

Board, Tuition, Washing, and Mending of Articles Washed per session	$125.
Vacation if spent at the seminary	40.

Payments must be made half yearly in advance. No deduction will be made for removal within a half year unless in case of dismissal or protracted illness.

Each seminarian on entering the seminary must be provided with cassock, Roman collar, plain linen surplice and biretum; with table apparatus—napkins, plated knife, fork, spoon, goblet, and napkin ring, with his full name marked on each article.

They will also come furnished with a sufficient amount of summer and winter clothing.

They shall be individually responsible for medical attendance and for medicines furnished.

Seminary Reading Room Association.

This association was organized on the 25th of January, 1887. Its object is to afford the students of the Theological Seminary a convenient and pleasurable source of recreation. This society has on file a large number of newspapers and magazines from all sections of the country. Its library, in course of formation, is well stocked with magazines and books, the donations of friends and patrons. The officers :

FIRST TERM.

CENSOR.....Rev. J. O. Hayden, C. M.
President.....Mr. M. T. Dinneen.
Vice-President.....Rev. C. A. Mulhearn.
Secretary.....Rev. L. A. Smith.
Treasurer.....Mr. J. Quinn.

SECOND TERM.

CENSOR.....Rev J. O. Hayden, C. M.
President.....Mr. T. E Cox.
Vice-President.....Mr. W. T. Dunne.
Secretary.....Mr. J. V. Byrne.
Treasurer.....Mr. P. S. Conroy.

Niagara Harmonists.

This society has for its object the mutual culture of its members in the vocal art, as well as to afford evenings of unalloyed enjoyment during the year, to the students of the philosophical and theological departments. The members lend their aid, on various occasions, at Divine services in the College Chapel.

DIRECTOR.....Rev. H. B. Menniges, C. M.
1st TENORS.....Messrs. John Gardiner, John Quinn, W. Dunne.
2d TENORS.....Revs. L. A. Smith, C. A. Mulhearn, Mr. J. Flynn.
1st BASS.....Rev. F. X. Ludeke, Messrs. J. Morrissey, E. Rengel.
2d BASS.....Rev. H. B. Menninges, Messrs. J. H. Walsh, W. Long.

Catalogue of Seminarians.

Name	*Birth-Place*	*Diocese*
	B	
Byrne, John V	New York	
	C	
Cassidy, Chas. A	New York	New York
Caton, James	New York	Buffalo
Colgan, John J	New York	Buffalo
*Conway, Rev. P. C	Illinois	Chicago
Conroy, Perry S	New York	
Costello, Wm. J	Connecticut	
Craig, Robert T	Ireland	Albany
Crowe, Michael M	Ireland	Galveston
Cox, Thos. E	Illinois	Chicago
	D	
Darcy, Wm	Ireland	
Dealy, John J., A.M.	New York	Buffalo
Dinneen, M. T., A. M	Illinois	Chicago
*Dinneen, Rev. P. W	Connecticut	Hartford
Drennan, Michael	New York	
Dunne, Wm. T	New York	Brooklyn
	E	
*Early, Rev. Thos., A. M.	New York	Albany
	F	
Feely, Rev. Jno. B.	Illinios	Chicago
Flynn, James	New York	Brooklyn

*Ordained priests during the year.

G

Gardiner, John F., A. B.....New York.....Buffalo
Gildea, Patrick.....Ireland.....Chicago
*Gleissner, John.....Germany.....Galveston

H

Haberstro, F.....New York.....Buffalo

K

Kearney, Joseph.....New York.....
Krischel, Michael, A. B.....Germany.....Buffalo

L

Lamb, Jos. F.....Illinois.....Chicago
Leyendecker, J., A. B.....New York.....Brooklyn
*Ludeke, Rev. Francis X.....New York.....Brooklyn
Lane, Joseph.....New York.....Brooklyn
Long, Wm.....New York.....Brooklyn
*Lynde, Rev. Francis, A. M...Illinois.....Chicago

M

Matthews, Peter F.....New York.....Brooklyn
Mooney, James F.....New York.....
Moore, Dennis.....New York.....
Morrissey, John J.....Illinois.....Chicago
*Mulhearn, Rev. Chas. A.....New Jersey.....Columbus

Mc

McNamara, M.....Ireland.....Davenport
McCormick, Rev. John G.....New York.....New York
McDermott, B. J.....Ireland.....
McCaffrey, Daniel J., A. M...Illinois.....Chicago

O

O'Brien, Matthew.....Ireland.....
O'Connell, Richard C., A. M...New York.....Buffalo
O'Reilly, Chas.....Illinois.....Alton
O'Rourke, Hugh J.....New York.....Davenport
O'Shea, Jas. F.....New York.....

*Ordained priests during the year.

P

*Power, Rev. Walter J	New York	Brooklyn
Powers, T. A., A. B	New York	Columbus

Q

Quinn, John	New York	Leavenworth

R

Rengel, Edward	New York	Buffalo
Richards, Peter	New York	Buffalo
Ryan, David	New York	Buffalo
Ryan, John F., A. B	New York	Buffalo

S

*Schaus, Rev. John V	New York	Buffalo
Sheehy, Wm	Ireland	Brooklyn
*Smith, L. Augustine	New York	Buffalo
*Smith, Thomas	Ireland	Chicago
*Sullivan, Michael F	Ireland	Chicago

T

*Traenkle, Rev. Joseph	New York	Brooklyn

V

Vitta, Charles	England	Brooklyn

W

*Walsh, Rev. John M	Minnesota	Chicago
Walsh, John H., A. B	Connecticut	Hartford
Weber, John	Germany	
*Wunsch, Isidore, A. B	Germany	Brooklyn

*Ordained priests during the year.

Faculty of Medicine.

WILLIAM S. TREMAINE, M. D.,
Emeritus Professor of Principles and practice of Surgery and Clinical Surgery.

JOHN CRONYN, M. D.,
Professor of Principles and Practice of Medicine and Clinical Medicine; Pre ident of the Faculty.

THOMAS LOTHROP, M. D.,
Prof ssor of Obstetrics.

ALVIN ALLACE HUBBELL, M. D.,
Professor of Opthalmology, Otology and Laryngology; Secretary of the Faculty.

HENRY D. INGRAHAM, M. D.,
Professor of Gynaecology and Paediatrics,

GEORGE E. FELL, M. D.,
Professor of Physiology and Microscopy.

SIMEON TUCKER CLARK, M. D.,
Professor of Medical Jurisprudence.

FLOYD S. CREGO, M. D.,
Professor of Nervous Diseases and Insanity.

WILLIAM H. PITT, M. D,
Professor of General Chemistry and Physics.

HERMAN MYNTER, M. D.,
Professor of Principles and Practice of Surgery and Clinical Surgery.

HERBERT MICKLE, M. D.,
Professor of Descriptive and Surgical Anatomy.

ALBERT E. PERSONS, M. D.,
Professor of Materia Medica and Therapeutics.

CARLTON C. FREDERICK, M. D.,
Adjunct Professor of Ob tetrics.

JOHN A. MILLER, PH. D.
Profe sor of Medical Chemistry and Toxicology.

LECTURERS.

FRANK HAMILTON POTTER, M. D.,
Lecturer on Diseases of the Nose and Throat.

FRANK A. HARRINGTON, M. D,
Lecturer on Hygiene.

JOHN D. FLAGG, M. D.,
Demonstrator of Anatomy.

EUGENE A. SMITH, M. D.,
Assistant in Surgery and Lecturer on Surgical Pathology.

SYDNEY A. DUNHAM, M. D.,
Assistant in Physiology.

A. MELVILLE EWING, M. D.,
Lecturer on Pathology and Dermatology.

HENRY C. BUSWELL, M. D.,
Assistant in Materia Medica.

ADDITIONAL LECTURERS IN SPRING COURSE.

T. HAVEN ROSS, M. D.,
Lecturer on Orthopœdy.

DAVID L. REDMOND, M. D.,
Lecturer on Clinical Medicine

LAWRENCE G. HANLEY, M. D.,
Assistant in Therapeutics.

BOARD OF MEDICAL EXAMINERS

C. W. GOULD, M. D., ... BUFFALO, N. Y
GREGORY DOYLE, M. D., ... SYRACUSE, N.Y
MARCUS HARTWIG, M. D., ... BUFFALO, N. Y
ROLLIN L. BANTA, M. D., ... BUFFALO, N. Y
HENRY FLOOD, M. D., ... ELMIRA, N. Y
FRANK W. ROSS, M. D. ..... ELMIRA, N. Y
SAM'L. G. DORR, M. D., ... BUFFALO, N. Y
GEO. W. WHITNEY, M. D , ... JAMESTOWN, N. Y
EDWARD B. ANGEL, M. D., ... ROCHESTER, N. Y
A. D. LAKE, M. D., ... PERRYSBURGH, N. Y

MEDICAL DEPARTMENT,

BUFFALO, N. Y.

JOHN CRONYN, M. D.....PRESIDENT

ALVIN A. HUBBELL, M. D.,.....SECRETARY

The Medical Department of Niagara University is situated in Buffalo, N. Y., a city numbering over 250,000 inhabitants, where all facilties are presented for medical teaching and study. This department was organized in 1883. It is under the direct management of the medical faculty, a body of able and well known medical gentlemen, and offers great inducements and advantages to young gentlemen who desire to study medicine.

The course of studies is thorough and comprehensive. It is arranged upon the graded system, and covers a period of three years. During the first year, the student pursues the elementary branches, and labortory and practical work. In the second year, elementary and laboratory work is diminished, and practical studies are gradually taken up. The third year is devoted mainly to practical branches and bedside instruction. Thus the student becomes familiar with the elementary branches before commencing the more advanced, and progresses gradually, step by step, from the lower to the higher studies in a just and natural order, at the same time securing as much of repetition of the former as may be necessary to the through understanding of the latter.

The methods of instruction embrace didactic lectures, clinical lectures recitations, demonstrations, laboratory work, and bedside studies, conducted by a corps of experienced and efficient teachers.

All instructions, except clinical, will be given in the College building, a new and commodious structure which is especially adapted to the conveniences and purposes of the school. It is centrally and pleasantly located in a desirable part of the city, on Ellicott street near Broadway.

Clinical instruction will be given at the various Hospitals and Dispensaries, where excellent opportunities are offerred for studying disease and witnessing operations and the different methods of treatment.

Before entering upon the course of study, all students are required to pass a matriculation examination, except those having diplomas or certificates from some school or college recognized by this University, showing their qualification to study medicine. Students not pursuing the regular course, and graduates in medicine need not be examined on entering the school.

FEES AND EXPENSES.

Matriculation,	$ 5.00
Winter Course of Lectures,	75.00
Perpetual Ticket,	165.00
Practical Anatomy,	10.00
Examination for graduation	25.00

There are no *Extra Fees* except for the chemical, or other material used by the students.

The Lecture fees are to be paid at the opening of the term, and the perpetual ticket to be paid for in advance. The examination fee for graduation is to be paid at the time of applying for examination for the degree of Doctor of Medicine.

No free tickets will be issued, and no rebates or deduction will be made on fees.

Good board can be obtained in Buffalo for $4.00 to $6.00 per week.

Students by clubbing together can materially diminish the expenses of living.

For further imformation address the Secretary, ALVIN A. HUBBELL, M. D., 212 Franklin Street, Buffalo, N. Y.

CALENDAR, 1889-90.

Regular course opens Wednesday, September 18, 1889, with an introductory lecture at 8 P. M., by Prof. GEO. E. FELL.

Term closes Tuesday, April 15, 1790, the commencement exercises taking place at 8 P. M.

Holiday vacation will begin at noon, Saturday, December 21, 1889, and continue till Thursday morning, January 2, 1890

There will be no lectures on legal holidays.

Admission examinations September 16, 17 and 18, 1889

Grade examinations, September 16, 17 and 18, 1889, and last week of course.

Graduation examinations by the Medical Faculty, last week of course, and by the Board of Medical Examiners, April 15, 1890.

SCHOLARSHIPS.

The Right Rev. Bishop, appreciating the good work being done by this school, and desiring to assist in the advancement of young men who are fitted for the study of medicine, and otherwise worthy, has, with his characteristic liberality, endowed the school with two scholarships in perpetuity. Each scholarship covers all the regular lecture fees. Those desiring to avail themselves of the benefits thus offered, must be able to fully meet the requirements of the school. For further particulars apply to Rt. Rev. S. V. Ryan, D. D., Buffalo, N. Y.

List of Students, '88-89.

FOURTH YEAR

Riehl, Walter John ..... New York

THIRD YEAR

Bayliss, Alfred William ..... New York
Culhane, John Thomas ..... New York
Forsyth, Edgar Arthur ..... New York
Hewitt, John Michael, A. M. ..... New York
Hewitt, Washington Irving ..... S. Dakota
Schladermundt, Charlds A. ..... New York
Voght, Frank Bunnell ..... New York
Widner, Joe Elmer ..... New York

SECOND YEAR

Armstromg, William ..... New York
Beutler, William Fred ..... New York
Bourne, Bentley Silas ..... New York
Colton, Albert J. ..... New York
Dooley, Edward Michael ..... Connecticut
Dowd, James Henry ..... New York
Gillett, Henry Lovell ..... New York
Griffis, William Rodney ..... New York
Kelley, Jr., Christopher ..... Connecticut
Kohn, Solomon, Ph. D., D. D. ..... New York
McAdams, Linus James ..... New York
Millring, Edwin Andrew ..... New York
Mooney, James Joseph ..... New York
Norrish, William Henry ..... New York
Reynolds, Charles John ..... New York

FIRST YEAR

Burke, Thomas Joseph ..... New York
Edelsward, Peter Adolphus ..... New York
Emery, Asher Bates ..... New York

Gram, Franklin Charles.....New York
Kohn, Edmund Mayer.....New York
Maloney, Francis William.....New York
McMichael, Orville Winthrop.....Ontario
Meyer, Jacob Frederick.....New York
Peterson, Jacob Smith.....New York
Poynton, Robert Andrew.....New York
Sawyer, William Parsons.....New York
Sullivan, Daniel Francis.....Connecticut
Sweeney, James Martin.....Louisiana
Wilkins, John David.....New York

UNCLASSIFIED.

Driscoll, John.....New York
Hayes, Frederick.....New York
Heussy, William C., Ph. G.....New York
Mulvey, Nicholas Lawrence.....Mew York
Touhey, James.....New York

GRADUATES OF APRIL 9, 1889.

John Michael Hewitt, A. M.....Allegany, N. Y
Charles A. Schladermundt.....Buffalo, N. Y
John Thomas Culhane.....Victor, N. Y
Frank Bunnell Voght.....Lockport, N. Y
Edgar Arthur Forsyth.....Buffalo, N. Y
Alfred William Bayliss.....South Wales, N. Y
Walter John Riehl.....Buffalo, N. Y
Washington Irving Hewitt.....Leola, S. D

Law Department of Niagara University

The Buffalo Law School opens September 30 1889. The design of the founders of this Law School was to afford an opportunity both to beginners and advanced students of pursuing a comprehensive course of study in all branches of law, as well as special courses treating of particular topics of legal study.

It is conducted under the auspices of the Judiciary and Bar of the city of Buffalo.

FACULTY.

HON. CHARLES DANIELS, LL. D.,
JUSTICE OF THE SUPREME COURT,
Dean, and Professor of Constitutional Law.

HON. CHARLES BECKWITH,
CHIEF JUDGE OF THE SUPREME COURT OF BUFFALO,
Professor of Equity Jurisprudence.

HON. GEORGE S. WARDWELL,
JUDGE OF THE MUNICIPAL COURT OF BUFFALO,
Professor of the Law of Torts.

HON. ALBION W. TOURGEE, LL. D.,
Professor of Legal Ethics.

LEROY PARKER,
Professor of the Law of Contracts and Private Rights.

SPENCER CLINTON,
Professor of the Law of Property.

JAMES FRAZER GLUCK,
Professor of the Law of Corporations.

GEORGE CLINTON,
Professor of Maritime Law and Admirality,

JOHN G. MILBURN,
Professor of the Theory of Law Codes and Codification.

ADELBERT MOTT,
Professor of the Law of Evidence.

TRACY C. BECKER,
Professor of Criminal Law and Procedure, and Medical Jurisprudence.

CHARLES P. NORTON,
Professor of the Law and practice of Civil Actions.

E. CORNING TOWNSEND,
Secretary and Treasurer.

The Law Department of Niagara University is, like its sister Medical Department, located in Buffalo, N. Y. While it is under the direct management and supervision of the law faculty, it has, besides, a strong corps of special lecturers. The major part of these professors, instuctors and special lecturers are lawyers of large practice, and the method of their instruction is an exposition of legal principles made practical by their own experience. The student thus learns the law in much the same way that all lawyers learn it in the practice.

The object of the department of law is to teach the theory and practice of common law, and it aims to afford such a training in its principles as will enable the student to practice his profession anywhere where the system of the common law prevails. Its training and method of instuction embrace the study of leading cases, lectures, recitations, drill in Moot Courts and theses written by the students on legal subjects.

The course of instruction to be followed will occupy two years' time. Each year will be divided into two terms of seventeen weeks each, beginning October, 1888, and closing the last week in May, 1889.

The situation of the College at Buffalo is a peculiarly fortunate one. During most of the College year four of the higher courts are sitting, in which the actual trial of important cases, often by distinguished counsel, is going on. During all of the College year special terms of the Supreme Court and of the Superior Court of Buffalo are open, where judges sit daily to hear and determine questions touching almost every branch of the law. A term of the United States District Court is held in Buffalo in September of each year. The large and well-selected Bar Library will be free to students for consultation.

Places will be found for students in the offices of members of the Buffalo Bar, where it is expected they will spend their time when not actually engaged in attendance at the Law School. Students will thus be afforded an opportunity of seeing, and to some extent assisting in, the actual details of law practice.

The admission of applicants who are candidates for a degree is regu-

lated as follows: All graduates of literary colleges may be admitted without examination. Other applicants must pass an examination in Arithmetic, Grammar, Geography, Orthography, English and American History and English Composition. A certificate of the Board of Regents of the State of New York will be accepted in lieu of such examination.

The degree conferred by the department on graduation is that of Bachelor of Laws. The degree conferred at the end of the post-graduate course is that of Master of Laws.

The annual tuition fee is $100.00 payable in installments of $50.00 at the beginning of each term.

The Annual Announcement and Register of the Law School, and any information respecting board, etc., will be furnished on application to

E. C. TOWNSEND,
No. 34 White Building,
BUFFALO, N. Y.

LIBRARY
OF THE
UNIVERSITY of ILLINOIS

COLLEGE AND SEMINARY OF OUR LADY OF ANGELS.

J. M. J. V.

THIRTY-THIRD

ANNUAL CATALOGUE

—OF THE—

COLLEGE AND SEMINARY

—OF—

OUR LADY OF ANGELS,

Suspension Bridge, N. Y.

'89–'90.

SUSPENSION BRIDGE:
NIAGARA INDEX PUBLISHING HOUSE.
1890.

COLLEGIATE DEPARTMENT.

BOARD OF TRUSTEES.

RT. REV. S. V. RYAN, C. M., D. D.,
PRESIDENT AND CHANCELLOR.

VERY REV. JAMES McGILL, V. C. M.

VERY REV. P. V. KAVANAGH, C. M.,
VICE-PRESIDENT.

REV. E. A. ANTILL, C. M.

REV. J. ALIZERI, C. M.

REV. J. J. V. TALLEY, C. M.,
TREASURER.

REV. M. J. KIRCHER, C. M.,
SECRETARY.

REV. C. J. ECKLES, C. M.

REV. H. B. MENNIGES, C. M.

OFFICERS

—OF THE—

Preparatory * Department, * College * and Theological * Seminary

VERY REV. P. V. KAVANAGH, C. M.,

PRESIDENT.

REV. E. A. ANTILL, C. M.,

VICE-PRESIDENT AND PREFECT OF STUDIES.

REV. J. J. V. TALLEY, C. M.,

TREASURER.

REV. M. J. KIRCHER, C. M.,

LIBRARIAN.

REV. J. O. HAYDEN, C. M.,

DIRECTOR OF SEMINARIANS.

REV. D. J. DOWNING, C. M.,

PREFECT OF DISCIPLINE.

MR. E. L. CAREY, C. M.,

MR. J. CRIBBINS, C. M.,

ASSISTANT PREFECTS OF DISCIPLINE.

FACULTY

—OF THE—

PREPARATORY DEPARTMENT

TO THE COLLEGE.

REV. E. A. ANTILL, C. M.,

Professor of English Grammar, History, Composition and Christian Doctrine.

REV. M. J. KIRCHER, C. M.,

Professor of Geography.

REV. D. J. DOWNING, C. M.,

Professor of Reading.

REV. C. J. ECKLES, C. M.,

Professor of Algebra, Geometry, French, Latin, Greek, English Grammar, Composition, Declamation and Christian Doctrine.

REV. H. B. MENNIGES, C. M.,

Professor of Latin and Declamation.

REV. L. A. GRACE, C. M.,

Professor of Phonography, Type-Writing and Arithmetic.

REV. L. X. DUFOUR, C. M.,

Professor of Arithmetic, Book-keeping, Latin, Reading, Geography and Orthography.

REV. J. W. MOORE, C. M.,

Professor of Arithmetic, Penmanship, Dictation, Orthography, Reading, English Grammar, History, Composition and Christian Doctrine.

MR. E. L. CAREY, C. M.,

Professor of Algebra, Latin and Trigonometry.

MR. J. P. CRIBBINS, C. M.,

Professor of Greek and Geometry.

FACULTY OF THE COLLEGE.

VERY REV. P. V. KAVANAGH, C. M.,
Professor of Zoology and Geology.

REV. E. A. ANTILL, C. M.,
Professor of Latin, Greek, Analytical Geometry, Calculus, Natural Philosophy and Chemistry.

REV. M. J. KIRCHER, C. M.,
Professor of German.

REV. H. B. MENNIGES, C. M.,
Professor of Hebrew, Greek, German, Rhetoric, History, Natural Philosophy, Astronomy, Composition, Declamation and Christian Doctrine.

REV. L. A. GRACE, C. M.,
Professor of Latin, Rhetoric, History, Composition, French, Declamation and Christian Doctrine.

REV. J. O. HAYDEN, C. M.,
Professor of Mental Philosophy.

MR. E. RENGEL,
Professor of German.

MR. J. E. RIEGER,
Professor of Music.

PREPARATORY DEPARTMENT

—AND—

COLLEGE OF OUR LADY OF ANGELS.

PROSPECTUS.

Niagara University, conducted by the Priests of the Congregation of the Mission, was founded as an institution of learning in 1856, incorporated under the name of the Seminary of Our Lady of Angels in 1863 by an Act of the Legislature of the State of New York, and erected into a university under its present title in 1883 by the Regents of the University of the State of New York, with the full powers and authority of a university.

As now designated, however, and as hereafter to be known, none of the honored and sacred memories and associations of the past will be broken or marred. Nothing that has marked the character of the institution either in name or object will be laid aside. The Seminary of Our Lady of Angels, both in name and individuality, will still be preserved; but, instead of standing alone, as heretofore, it will be associated with other departments of learning, and constitute one of the colleges of the institution, the College of Theology.

It is situated two miles north of Suspension Bridge, on the New York bank of the Niagara River.

In sublimity of scenery, it is without a rival in the country. To the south, it commands a magnificent view of the great Cataract, Seminary Rapids, and the Whirlpool; northward, it overlooks the winding course of the Niagara River, with its picturesque banks, and the broad expanse of Lake Ontario. It is exceptionally

easy of access from every point, north, south, east and west; it is within easy riding or walking distance from all the railroads converging at Suspension Bridge, and the boats plying on Lake Ontario.

Located on the most elevated point of "Mont-Eagle Ridge," it receives the full benefit of the pure, invigorating breezes that sweep over the country from the lakes. The salubrity of the climate is unsurpassed.

The buildings are large, the apartments commodious. No pains are spared to secure the comforts of Students.

As the name indicates, the "Seminary of Our Lady of Angels" is an ecclesiastical institution intended for the education of aspirants to the Priesthood. Whilst our course of study embraces all that is required to prepare the youthful candidate for the Sacred Ministry, we, however, deem it advisable to unite the studies proper to a seminary with those which are found in college courses. Our reasons for this are the following:

First, because, in this country, a Priest requires a knowledge of things which especially pertain not only to the Sacred Ministry, but also to strictly secular and professional avocations; secondly, because many young men, entering a seminary, think they have a vocation for the Priesthood, but, after due consideration, ascertain that such is not their calling. In this case, the studies prescribed in a purely seminary course are inadequate to fit them for secular pursuits; hence, a student may pursue his studies in this institution, and if it be God's will that he become a minister of the altar, he has all the advantages of a two-fold education; but if God requires his services in a secular avocation, he, by the same system, is qualified for any social position.

COURSE OF STUDIES.

COLLEGIATE DEPARTMENT.

The course of Studies in the College extends through four years. It embraces English, Rhetoric, Composition, History (Ancient and Modern), History of Civilization, Analytical Geometry, Trigonometry, Differential and Integral Calculus, Natural Philosophy, Astronomy, Chemistry, Natural History, Geology, Latin, Greek, French, German, Spanish, Italian, Hebrew, Mental Philosophy, Lectures on English Literature and Sacred Scripture.

Christian Doctrine is taught throughout the course.

FRESHMAN CLASS.

LATIN—Horace's Odes, Satires, Tacitus, Prosody, Versification, Prose Composition, Latin Synonyms and Latin Literature.

GREEK—Sophocles, Plato, Schultheis' Grammar and Rainer's Exercises.

ENGLISH—Rhetoric, Lectures, Essays and Elocution.

HISTORY—Vuibert's.

TRIGONOMETRY—Loomis.

NATURAL PHILOSOPHY—Norton.

ASTRONOMY—Lockyer.

FRENCH—Ahn.

GERMAN—Ahn.

CHRISTIAN DOCTRINE—Perry.

SOPHMORE CLASS.

LATIN—Cicero de Officiis, Horace's Ars Poetica, Juvenal, Latin Essays and Conversations. A Latin oration is required

STUDY HALL.

LIBRARY
OF THE
UNIVERSITY of ILLINOIS

to be written and delivered by each member of the class during the year. Latin Literature.

GREEK—Greek Literature, Prose Composition, Thucydides, Demosthenes.

MATHEMATICS—Analytical Geometry, Calculus, Astronomy completed, Natural Philosophy completed.

ENGLISH—Rhetoric, Lectures, Essays, Jenkin's English Literature, Critical Study of English Poets, Elocution.

HISTORY—Vuibert's.

CHRISTIAN DOCTRINE—Perry's Instruction.

JUNIOR CLASS.

MENTAL PHILOSOPHY—Logic and Metaphysics—Sanseverino.

CHEMISTRY—Nichol.

ZOOLOGY—Nicholson.

ENGLISH—Rhetoric, History, Essays, Elocution, Jenkin's Hand-book of English and American Literature, Original orations.

French, German, Spanish and Italian.—Optional

Church History, Sacred Scriptures and Hebrew for ecclesiastical students.

SENIOR CLASS.

Mental Philosophy completed, Cosmology, Anthropology, Natural Theology, Ethics, History of Philosophy and critical examinations of various systems, Chemistry completed, Geology, Lectures on Recent Events in History, Lectures on English Literature and Eloquence, Original orations. French, German, Spanish and Italian—Optional. Church History, Sacred Scriptures and Hebrew for ecclesiastical students.

PREPARATORY DEPARTMENT.

The following classes have been formed to fit applicants for entering upon the College course:

FOURTH CLASS.

LATIN—Smith's Principia Latina, Arithmetic, Penmanship, Orthography, Geography, Reading, English Grammar, Composition, Declamation, Letter-Writing and Christian Doctrine.

THIRD CLASS.

LATIN—Smith's Principia Latina continued and Cæsar.

GREEK—Smith's Initia Græca.

ARITHMETIC—Book-Keeping, Commercial Law, Penmanship, Orthography, Reading, Phonography and Type-Writing.

ENGLISH—Grammar, Composition, Elocution, Bible History and Christian Doctrine.

SECOND CLASS.

LATIN—Bullion's Grammar, Harkness' Prose Composition, Sallust and Cicero's orations.

GREEK—Smith's Initia Græca and Exercises.

ALGEBRA—Loomis.

GEOMETRY—Loomis.

FRENCH—Ahn.

GERMAN—Ahn.

ENGLISH—Quackenbos' Grammar, Composition, Elocution.

HISTORY—Hassard's United States, Christian Doctrine.

FIRST CLASS.

LATIN—Grammar, Harkness' Prose Composition, Prosody, Latin Synonyms, Virgil and Livy.

GREEK—Xenophon's Memorabilia, Homer's Iliad, Schultheis' Grammar and Rainer's Exercises.

ENGLISH—Rhetoric, Essays and Elocution.

ALGEBRA—Loomis.

GEOMETRY—Loomis.

FRENCH—Ahn.

GERMAN—Ahn.

HISTORY—Vaubert, Christian Doctrine.

EXPENSES.

Board, Tuition, Washing and Mending of Articles Washed per half year	$100.00
Vacation, if spent at the Seminary	40.00

EXTRA CHARGES.

Graduation Fee	5.00

For the use of Chemical and Physical Apparatus, and also of Chemicals, an extra charge of five dollars per year will be exacted in each of these branches.

Type-Writing and use of instrument per year	$10.00
Lessons on Piano, (per year)	40.00
" " Organ, "	40.00
" " Violin, "	40.00
" " Flute, "	40.00
" " Clarinet, "	40.00

No music lessons will be given for a shorter period than the half year. Pupils desiring to practice for a longer time than that assigned them, can have use of the instruments by paying in proportion to the time desired.

The institution does not furnish books, stationery, clothes, etc., unless a sufficient sum be deposited with the Treasurer.

No deduction will be made for withdrawal within the half year.

Previous to a student's departure, timely notice must be given, accounts adjusted, and traveling expenses supplied.

Students are individually responsible for medical attendance and medicine.

Each student, on entering, should be supplied with six shirts, four night shirts, four pairs of drawers, twelve pocket handkerchiefs, twelve pairs of stockings, two hats, two caps, six towels, two pairs of boots or shoes, winter and summer suits of clothes, one overcoat, one table knife and fork (nickle or silver-plated), six napkins and napkin ring, one tablespoon, one teaspoon, combs, brushes, etc. The full name of each student should be marked on his property.

DISCIPLINE.

The scholastic year, consisting of two sessions, begins early in September and terminates about the end of June.

The first session ends on the first of February; the second ends with the close of the scholastic year.

Students applying for admission must present testimonials of good moral character.

The epistolary correspondence of the students will be subject to the inspection of the President, or one appointed by him.

Pocket money must be deposited with the Prefect of Discipline. No advance will be made beyond the deposit. Students present on the opening day in September will have the choice of sleeping apartments in the dormitories which may be assigned them. Each student, on entering, will be placed in classes for which the Board of Examiners may deem him fit.

A semi-annual report of each student's progress and conduct is sent to parents or guardians.

To use intoxicating liquors, or to introduce them into the institution, is prohibited under pain of expulsion.

The use of tobacco is strictly forbidden.

In order to secure propriety of bearing and neatness of person, military drill and inspection of attire are held three times a week.

A short vacation is given to the students of the College and the Preparatory Department at Christmas, which may be spent at their homes, if parents or guardians so desire.

No student is allowed to go beyond the Seminary boundary without special permission.

After morning prayers, meditation, and the Holy Sacrifice of the Mass, the students of the Collegiate Department retire to the Study Hall.

The Rosary is daily recited by all in common.

Evening prayers in chapel terminate the exercises of the day.

Perfect silence is observed from this time until after breakfast next morning.

Students approach the Sacraments once every two weeks, and oftener, if their directors deem proper. All festivals of the year are solemnized in the most impressive manner, an edifying feature of which is the reception of Holy Communion by all the students.

The whole religious training is such as to impress upon the student the obligation of rendering religion not only practical, but even an essential part of his daily business. This is effected, however, without enforcing anything that would cause disgust or hypocrisy. The intention is to make each one feel it a duty to be faithful in his religious practices, without being compelled thereto by any disagreeable influence.

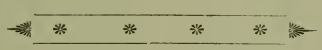

THE NIAGARA INDEX

The NIAGARA INDEX, the representative journal of the University, and the official organ of the Niagara Alumni Association, is edited by students appointed by the Rev. President. Niagara's TRIBUTE, which appeared in January, 1870, was the first attempt at college journalism at Niagara; after a year it gave place to the INDEX NIAGARENSIS, and this in turn, on December 15th, 1874, became the NIAGARA INDEX. The INDEX is at present on a solid footing, and has thus far met with flattering success. The powerful influence it has exerted in elevating the literary standard of the College and Seminary, and the pleasant means it affords of communication between alumni and their Alma Mater, ought to be sufficient to merit for it the substantial encouragement of friends, Alumni and students of Niagara. It is to be hoped that they will manifest their interest in the paper's welfare by generously affixing their names to its list.

Coupled with the INDEX is the NIAGARA INDEX PUBLISHING HOUSE. With present facilities it is prepared to do all kinds of job printing, in plain and ornamental type, most satisfactorily.

Letters should be addressed:

NIAGARA INDEX,

NIAGARA UNIVERSITY, N. Y.

INDEX PRINTING OFFICE.

LIBRARY
OF THE
UNIVERSITY of ILLINOIS

COLLEGE ORGANIZATIONS.

Confraternity of the Guard of Honor of the Sacred Heart of Jesus.

The beautiful devotion of the Guard of Honor was established in 1885, on the 15th day of May, the Feast of the Ascension of Our Lord. It has been aggregated to the Arch-Confraternity canonically erected at the Monastery of the Visitation, Brooklyn, New York. Its object is to render a truly perpetual and uninterrupted worship of glory, love and reparation to the Most Sacred Heart of Jesus, which, visibly wounded once with the Lance on the tree of the Cross, is invisibly wounded every day by the forgetfulness, ingratitude and sins of men.

To accomplish this object, each member selects one hour in the day, called the HOUR OF GUARD, which is marked by his name on the dial, and during which, without being obliged to change anything in his ordinary occupations, he endeavors to glorify, to love and console the Sacred Heart of Jesus, by striving to call to mind the admirable sentiments of the first three Guards of Honor, Mary, John and Magdalene, at the foot of the Cross. The Director of the Sodality of the B. V. M. has charge of the organization.

Sodality of the B. V. M.

Under the title of the Immaculate Conception, and patronage of St. Aloysius Gonzaga.

This Sodality was established in the collegiate Department of the Seminary on the Feast of the Immaculate Conception, 1870. Its organization is in strict accordance with the requirements of the Sodality approved by Pope Gregory XIII. in 1554, and enriched with most abundant indulgences by Popes Sixtus V., Gregory XV., Clement VII., Benedict XIV., Clement XIII., Pius VII. and others. The officers are:

FIRST TERM.

Director	Rev. H. B. Menniges, C. M.
Prefect	Michael J. Kelly.
1st Assistant	Michael C. Donovan.
2nd Assistant	Arthur J. O'Connor.
Secretary	Joseph A. Egan.
Treasurer	Thos. J. Shaughnessy.
1st Consultor	Matthew Dwyer.
2nd Consultor	John J. Sheehey.
3rd Consultor	John D. Freney.
4th Consultor	William E. Keefe.
5th Consultor	William H. White.
6th Consultor	John F. Morrison.
Musical Director	John D. Freney.
Regulators	Bernard C. Heeney, Chas. T. Maguire.

SECOND TERM.

Director	Rev. H. B. Menniges, C. M.
Prefect	Michael J. Kelly.
1st Assistant	Arthur J. O'Connor.
2nd Assistant	Joseph A. Egan.
Secretary	William E. Keefe.
Treasurer	John D. Freney.
1st Consultor	Matthew Dwyer.
2nd Consultor	John J. Sheehy.
3rd Consultor	Henry F. Curtin.
4th Consultor	William H. White.
5th Consultor	James F. Morrison.
6th Consultor	James W. Collins.
Musical Director	Bernard C. Heeney.
Regulators	Jas. W. Malone, E. L. Dondanville.

St. Vincent de Paul.

The object of this association is to inculcate among its members a true love for virtue, and a faithful observance of the rules of the College. Those among the younger members of the Collegiate Department are admitted as members, who manifest a disposition to live up to the requirements of the association. Weekly meetings are held, in which the members are entertained with devout conferences on their duties. Instructions are also given on the various mysteries which the Church commemorates on her festivals. The Director is appointed by the President of the College; the other officers are elected by the members.

CENSOR	Rev. D. J. Downing, C. M.
President	Patrick J Shea.
Vice-President	Daniel J. O'Connell.
Secretary	James J. Clarke.
Treasurer	Arthur W. Smyth.
Librarian	Patrick J. Shea.
Assistant Librarian	Daniel J. O'Connell.

P. V. K. Shakespearian Society.

The P. V. K. Shakespearian Society, organized Oct. 22nd, 1887, has for its main object the study and public rendition of Shakespearian plays. Membership is rigidly confined to the Rhetoric classes.

FIRST TERM.

CENSOR	Rev. L. A. Grace, C. M.
President	Matthew Dwyer.
Vice-President	Michael C. Donovan.
Corresponding Secretary	Joseph A. Egan.
Recording Secretary	William E. Keefe.
Treasurer	William H. White.
Librarian	David J. O'Rourke.
Business Committee	A. J. O'Connor, W. J. Butler, J. W. Malone.

SECOND TERM.

CENSOR	Rev. L. A. Grace, C. M.
President	Matthew Dwyer.
Vice-President	Michael C. Donovan.
Recording Secretary	William E. Keefe.
Corresponding Secretary	John D. Freney.
Treasurer	William J. Smith.
Librarian	John F. Moran.
Business Committee	W. J. Butler, E. A. O'Connor, Peter Burke.

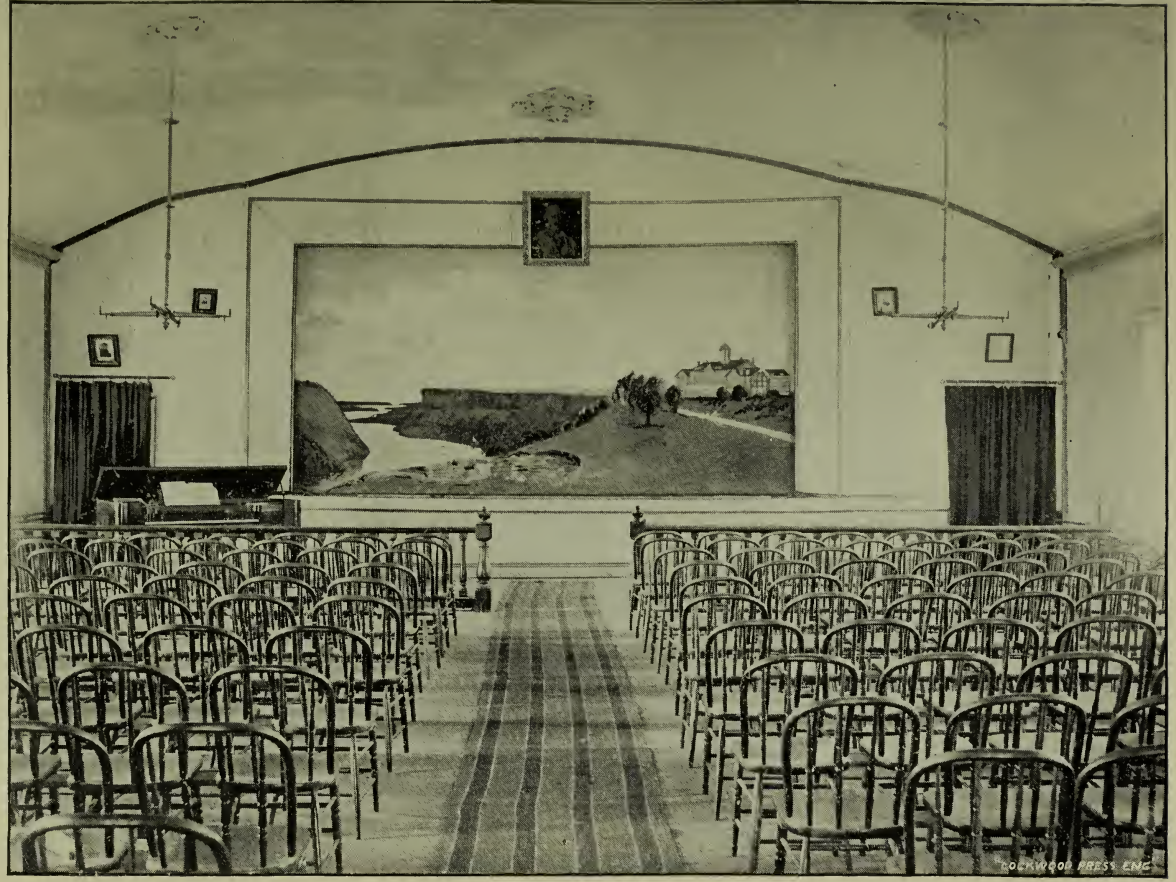

SHAKESPEAREAN HALL.

LIBRARY
OF THE
UNIVERSITY of ILLINOIS

R. E. V. R. Literary.

Semper Vindicatur Veritas.

ORGANIZED SEPTEMBER 20th, 1866.

This association is composed solely of students from the Rhetorical Division. Its object is to afford them, by means of debates, orations, and essays, practical exercises in elocution and dialectics. The association holds its meetings once a week. The members are classed as active and honorary. Under the care of this association, and under the immediate censorship of the Rev. Director of the association, is a library which is yearly augmented, containing a large number of well-selected works. The following is the list of officers:

FIRST TERM.

CENSOR	Rev. E. A. Antill, C. M.
President	M. C. Donovan.
Vice-President	J. D. Freney.
Recording Secretary	W. E. Keefe.
Corresponding Secretary	J. A. Egan.
Treasurer	W. H White.
Librarian	C. McCaffrey.
Assistant Librarian	A. C. Porter.
Question Committee	J. F. Ryan, G. McDonald, D. Ahearn.
Business Committee	W. J. Butler, D. J. O'Rourke, J. C. Fogarty.

SECOND TERM.

CENSOR	Rev. E. A. Antill, C. M.
President	J. D. Freney.
Vice-President	W. E. Keefe.
Recording Secretary	J. A. Egan.
Corresponding Secretary	W. H. White.
Treasurer	J. F. Ryan.
Librarian	W. J. Butler.
Assistant Librarian	R. M. O'Reilly.
Question Committee	A. C. Porter, C. McCaffrey, D. Ahearn.
Business Committee	P. H. Hourigan, E. A. O'Connor, T. J. Kilmartin.

Niagara Cecilian.

ORGANIZED NOVEMBER 20th, 1867.

This association was organized under the above title, with the approbation of the Rev. President. Its two-fold aim is, first, to acquire a thorough knowledge of music; secondly, to grace and enliven, by its performances, every public exhibition connected with the Institution.

CENSOR.....Rev. J. W. Moore, C. M.
President.....Peter C. Dunigan.
Vice-President.....John C. Fogarty.
Secretary.....Andrew J. Commerford.
Treasurer.....Timothy M. Kane.
MUSICAL DIRECTOR.....Prof. J. E. Rieger.

N. C. A. ORCHESTRA.

CONDUCTOR.....Prof. J. E. Rieger.

VIOLINS.

Prof. J. E. Rieger.....William Long.....Charles McCaffrey.

CORNETS.

1st B♭—C. F. Doran.....2nd B♭—F. P. Fahndrich.
BARITONE—M. Driscoll.....DRUMS AND TRIANGLE—J. E. McAndrews.
PIANO—Joseph A. Egan.....BASS VIOL—J. F. Ryan.

NIAGARA UNIVERSITY BAND.

E♭ CORNETS.

Prof. J. E. Rieger.....J. C. Fogarty.....C. F. Doran.

B♭ CORNETS.

F. P. Fahndrich.....E. P. Campbell.

TENORS.

E. E. Sweeney.....J. P. Hartigan.

E♭ ALTOS.

E. C. Podvin.....T. M. Kane.....J. T. Enright.

E♭ AND BB♭ BASS.

A. J. Commerford.....P. C. Dunigan.

DRUMS.

J. T. Tobin.....M. J. Dinneen.
BARITONE—J. F. Ryan.....CYMBALS—W. H. Conway.

Basilian Literary.

Veritas et Convictio, Ancillæ Sapientiæ.

This association was organized Nov. 20th, 1869, and is composed exclusively of students chosen from the Rhetorical Division The object of this society is to improve its members in elocution and to enable them to acquire a facility in extemporaneous delivery Meetings are held weekly, viz: on Wednesdays, 9 A. M., at which questions proposed at the previous meetings are discussed, thereby giving to every member an opportunity to express his ideas on the subject clearly and freely. In addition to the regular debating exercises of each Wednesday, the members in turn are required to compose an essay, the subject of which is chosen by the Committee on Essays. The officers are:

FIRST TERM.

Censor.....Rev. L. A. Grace, C. M.
President.....M. J. Kelly.
Vice-President.....J. W. Malone.
Recording Secretary.....J. F. Morrison.
Corresponding Secretary.....W. J. Smith.
Treasurer.....P. C. Dunigan
Librarian.....C. T. Maguire.
Assistant Librarian.....J. W. Collins.
Question Committee.T. J. Fitzgerald, A. J. Commerford, J. A. Ryan.
Business Committee.....J. C. Smith, W. P. Carlton, J. H. Clarke.

SECOND TERM.

Censor.....Rev. L. A. Grace, C. M.
President.....J. W. Malone.
Vice-President.....P. C. Dunigan.
Recording Secretary.....C. T. Maguire.
Corresponding Secretary.....J. A. Ryan.
Treasurer.....J. W. Collins.
Librarian.....E. F. Day.
Assistant Librarian.....F. J. O'Meara.
Question Committee.J.W. McDermott, J. J. Keenan, M. H. Callaghan.
Business Committee....P. F. McNamara, J. H. Clarke, N. J. Quinn.

S. O. L. A. Literary.

Amor Veritatis et Eloquentiæ.

ORGANIZED OCTOBER 26th, 1869.

This association is composed of students belonging solely to the Rhetorical Division. Its great object is not only to instruct its members in the correct management of like associations, but also to furnish them with practical exercise in all the English branches. Strict attention is paid to elocution, debating, composition, and declamation. This association possesses a choice library, which, through its many patrons, is steadily increasing. The following are the officers:

FIRST TERM.

CENSOR.....Mr. E. L. Carey, C. M.

President.....A. J. O'Connor.
Vice-President.....C. J. Sullivan.
Recording Secretary.....E. F. O'Brien.
Corresponding Secretary.....W. J. Dorsey.
Treasurer.....J. S. Keeler.
Librarian.....E. L. Dondanville.
Business Committee.....J. P. Chapman, P. McGee, J. M. Scanlon.
Question Committee.....B. C. Heeney, A. T. Hartigan, W. J. Shanley.

SECOND TERM.

CENSOR.....Rev. H. B. Menniges, C. M.

President.....E. F. O'Brien.
Vice-Bresident.....E. L. Dondanville.
Recording Secretary.....J. S. Keeler.
Corresponding Secretary.....B. C. Heeney.
Treasurer.....J. P. Chapman.
Librarian.....A. T. Hartigan.
Business Committee.....J. T. Enright, P. McGee, J. M. Scanlon.
Question Committee.....T. M. Kane, W. J. Shanley, J. J. Garland.

Base Ball Clubs.

With a view to promote physical development and to afford amusement to the students at large, the following Base Ball Associations have been formed:

NIAGARA UNIVERSITY B. B. C.

Censor ..... Rev. E. A. Antill, C. M.

Manager ..... W. J. Smith.
Catcher ..... W. J. Butler.
Pitcher ..... M. J. Driscoll.
First Base ..... Joseph H. Clark.
Second Base ..... John F. Moran.
Short Stop and Captain ..... John D. Freney.
Third Base ..... James L. O'Connor.
Left Field ..... J. C. Fogarty.
Center Fielder ..... J. J. Fitzsimons.
Right Field ..... P. J. Mooney.
Scorer ..... T. J. Kilmartin.
Umpire ..... Mr. J. L. McGuinness.

CRESCENT B. B. C.

Organized March 18th, 1883.

Censor ..... Rev. L. X. Dufour.

President ..... J. S. Keeler.
Vice-President ..... P. J. Mooney.
Secretary ..... F. J. O'Meara.
Treasurer ..... W. H. White.
Manager ..... J. W. Malone.
Captain ..... F. J. O'Meara.
Business Committee ..... J. S. Keeler, P. J. Mooney, J. A. Clark.

JUNIOR B. B. C

Organized April 15th, 1889.

Censor ..... Rev. C. E. Eckles, C. M.

President and Captain ..... T. M. Kane.
Vice-President ..... E. P. Campbell.
Secretary ..... E. E. Sweeney.
Treasurer ..... J. W. Collins.
Manager ..... W. J. Butler.
Business Committee ..... S. C. Hart, J. L. McDermott, T. M Kane.

CATALOGUE OF COLLEGIANS

—FROM—

September 11th, 1889, to June 25th, 1890.

Ahearn, David	New York
Baltes, Eugene W	New York
Berry, Peter M	Connecticut
Bossingham, William J	Illinois
Bowman, George R	Illinois
Buckley, John P	Connecticut
Burke, Francis P	New York
Butler, William J	Connecticut
Callaghan, Michael H	Connecticut
Campbell, Edward P	Illinois
Campbell, John V	Illinois
Carey, Thomas F	Illinois
Carlton, William P	Connecticut
Carroll, James P	New York
Cawley, Francis J	New York
Chambers, George T	Illinois

Chapman, John P. ..... Pennsylvania
Clarke, Joseph H ..... Connecticut
Clarke, James J ..... Ohio
Collins, James W ..... New York
Collins, Michael D ..... New York
Commerford, Andrew J ..... New York
Condon, Robert B ..... Minnesota
Conway, William H ..... New York
Curtin, Henry F ..... New York

Daly, Francis P ..... New York
Day, Edward F ..... New York
Dinneen, Michael J ..... Illinois
Dondanville, Edward L ..... Illinois
Dondanville, Joseph B ..... Illinois
Donegan, Patrick J ..... Connecticut
Donnelly, George I ..... New York
Donovan, Michael C ..... New York
Doran, Charles J ..... Maryland
Doran, Cornelius F ..... New York
Dorsey, John W ..... New York
Dunigan, Peter C ..... Connecticut
Dwyer, Matthew ..... New York

Egan, Joseph A ..... Ohio
Enright, John T ..... New York

Fahndrich, Frederick P ..... Illinois
Fitzgerald, Thomas J ..... Connecticut
Fogarty, John C ..... Connecticut
Freney, John D ..... Connecticut

Gaheen, George C ..... New York
Gallagher, John F ..... Ohio
Garland, John J ..... New York
Gilduff, William F ..... Illinois

Greene, John P	New York
Hanrahan, John	Illinois
Hart, Stephen C	New York
Hartigan, Andrew T	New York
Hartigan, John P	New York
Heeney, Bernard C	Illinois
Hill, Bartholomew J	Connecticut
Hourigan, Patrick	New York
Huntley, Leland C	Illinois
Irish, John A	New York
Kane, Timothy M	New York
Keefe, William E	New York
Keeler, James S	New York
Keenan, John J	Connecticut
Kelly, James J	New York
Kelly, Michael J	Connecticut
Kenny, Francis P	New York
Kenny, Michael P	Illinois
Kilmartin, Thomas J	Connecticut
Kinnally, M. John	Illinois
LeDuke, Francis E	Ohio
LeDuke, James A	Ohio
Lenehan, Jeremiah A	Pennsylvania
Lighton, Thomas J	New York
Maguire, Charles T	New York
Maher, Edward J	New York
Malone, James W	Pennsylvania
McCabe, Joseph M	Illino's
McCaffrey, Charles	New York
McDermott, James L	Illinois
McDermott, John W	New York
McDonald, Gilbert H	New York
McGee, John J	New York

McGee, Patrick ..... New York
McGrath, John A ..... New York
McKay, Alexander B ..... Pennsylvania
McKenna, Joseph P ..... Pennsylvania
McMahon, David E ..... Pennsylvania
McNamara, Andrew J ..... Connecticut
McNamara, Patrick ..... New York
Mitchell, Francis ..... New York
Mitchell, William H ..... New York
Mooney, Patrick J ..... New York
Moran, John F ..... Connecticut
Moran Terence ..... Rhode Island
Morgan, Alfred J ..... New York
Moriarty, Daniel J ..... Connecticut
Morrison James F ..... Pennsylvania
Moxley, William J ..... Illinois
Mulville, Cornelius J ..... Connecticut

Norton, J. William ..... Ohio

O'Brien, Edward F ..... New York
O'Connell, Daniel J ..... Connecticut
O'Connor, Arthur J ..... New York
O'Connor, Edmund A ..... New York
O'Connor, John F ..... New York
O'Meara, Francis J ..... Illinois
O'Rourke, David ..... Connecticut
Owen, Joseph A ..... Michigan

Phalen, Finton ..... Connecticut
Podvin, Edwin C ..... New York
Porter, Andrew C ..... Michigan

Quinn, Nicholas J ..... New York

Reilly, Robert M ..... New York
Rinz, Victor M ..... New York

Rodriguez, Manuel J ..... New York
Ryan, Francis J ..... New York
Ryan, Frederick J ..... New York
Ryan, John F ..... Connecticut
Ryan, Joseph A ..... New York

Scanlon, John M ..... Illinois
Schissler, Franklin M ..... New York
Shanley, William ..... Connecticut
Shaughnessy, Thomas J ..... New York
Shayne, Daniel ..... New York
Shea, Patrick J ..... Connecticut
Sheehy, John J ..... New York
Shortell, James ..... Connecticut
Smith, A. Sylvester ..... New York
Smith, John C ..... Connecticut
Smith, William J ..... Connecticut
Smith, William P ..... New York
Smyth, Arthur W ..... New York
Staunton, Marcus L ..... Canada
Staunton, Oliver L ..... Canada
Stone, Joseph A ..... New York
Sullivan, Cornelius J ..... New York
Sweeney, Edward E ..... Louisiana

Tobin, John T ..... Massachusetts

Uriel, John ..... New York

Walsh, Francis J ..... Illinois
Walton, James S ..... Pennsylvania
Waters, Peter A ..... Illinois
Webb, Millard H ..... New York
White, William H ..... New York

THIRTY-THIRD

ANNUAL COMMENCEMENT

—OF THE—

COLLEGE AND SEMINARY

—OF—

OUR LADY OF ANGELS,

SUSPENSION BRIDGE, N. Y.

Wednesday · Morning, · June · 25th, · 1890.

Order of Exercises:

OVERTURE, ... Beyer

BAND.

SENTIMENT, ... Bernard C. Heeney

JUBILEE, ... Keler Bela

ORCHESTRA.

THE NEGRO PROBLEM, . . . Matthew Dwyer

FAIRER THAN FAYS, ... Waldmann

ORCHESTRA.

THE SOUL, ... James F. Flynn

ARIA, ... Verdi

BAND.

Conferring of Degrees, and Distribution of Medals and Certificates.

ADDRESS TO THE GRADUATES, . . Rev. R. F. Moore

ANDANTE, ... Brooks

BAND.

DEGREES.

DEGREE OF BACHELOR OF ARTS
IS CONFERRED ON THE FOLLOWING.

JOHN J. LEE,
REXVILLE, N. Y.

JAMES F. FLYNN,
BROOKLYN, N. Y.

DEGREE OF MASTER OF ARTS
IS CONFERRED ON THE FOLLOWING.

PETER J. O'NEILL,
DUSHORE, PA.

JOHN S. MURPHY,
CLEVELAND, O.

JOHN H. WALSH,
ANSONIA, CONN.

STUDENTS' LABORATORY.

LIBRARY
OF THE
UNIVERSITY of ILLINOIS

FIRST MEDAL

—FOR THE—

HIGHEST POSITIONS IN HIS CLASSES

—:IS AWARDED TO:—

ALEXANDER B. MCKAY.

DONOR:

REV. GEORGE S. MAHON, Oxford, N. Y.

SECOND MEDAL

—:IS AWARDED TO:—

JOHN D. FRENEY.

DONOR:

MR. JAMES KAVANAGH, Buffalo, N. Y.

GOLD MEDAL FOR PRIZE ESSAY.

SUBJECT:

Shakespeare's Treatment of Persons and Things Holy.

—:IS AWARDED TO:—

MATTHEW DWYER.

DONOR:

REV. FRANCIS J. QUINN, Syracuse, N. Y.

POSITIONS IN CLASSES.

The grade "First Distinguished," mentioned in the following classes, comprises those who have an average over 90.

"Second Distinguished" comprises those whose averages range between 80 and 90.

These averages are computed from marks of daily recitations, monthly examinations, and a general examination at the end of the term.

The following names are arranged alternately according to merit, and should be read from left to right.

Mental Philosophy.

FIRST CLASS.

REV. J. O. HAYDEN, C. M., Prof.

First Distinguished.

Martin McNamara, James F. Flynn, John J. Lee.

SECOND CLASS.

REV. J. O. HAYDEN, C. M., Prof.

First Distinguished.

William C. Reilly, Patrick S. Gilmore, J. J. Fitzsimons,
Walter J. Lee, James O'Connor.

Second Distinguished.

Thomas F. Gleason, Charles Duwell.

Latin Classes.

FIRST LATIN.

Horace, Juvenal and Cicero.

REV. E. A. ANTILL, C. M., Prof.

First Distinguished.

John D. Freney, Matthew Dwyer, John F. Ryan. John J. Sheehy,

Second Distinguished.

Arthur J. O'Connor, James W. Malone, P. J. Dunigan.

FIRST LATIN PROSE COMPOSITION.

REV. E. A. ANTILL, C. M., Prof.

First Distinguished.

John D. Freney.

Second Distinguished.

John J. Sheehy, Peter C. Dunigan, A. J. O'Connor, Matthew Dwyer, John F. Ryan.

SECOND LATIN.

Horace and Tacitus.

REV. L. A. GRACE, C. M., Prof.

First Distinguished.

John C. Fogarty, James S. Walton.

Second Distinguished.

William J. Butler, Francis J. Cawley, Alfred J. Morgan.

SECOND LATIN PROSE COMPOSITION.

REV. L. A. GRACE, C., M., Prof.

First Distinguished.

John C. Fogarty, James S. Walton.

Second Distinguished.

William J. Butler, Alfred J. Morgan, F. J. Cawley.

THIRD LATIN.

Virgil and Livy.

REV. H. B. MENNIGES, C. M., Prof.

First Distinguished.

Bernard C. Heeney, John W. McDermott, Alex. B. McKay,
Edward F. Day, G. H. McDonald, James W. Collins,
Patrick J. Mooney.

Second Distinguished.

Edmund A. O'Connor, Joseph H. Clarke, John J. Keenan,
A. J. Commerford, T. J. Kilmartin.

THIRD LATIN PROSE COMPOSITION.

REV. H. B. MENNIGES, C. M., Prof.

First Distinguished.

Alex. B. McKay, Bernard C. Heeney, G. H. McDonald,
Edward F. Day, Patrick J. Mooney, J. W. McDermott,
James W. Collins, Joseph H. Clarke.

Second Distinguished.

Edmund A. O'Connor, J. J. Keenan, A. J. Commerford,
Thomas J. Kilmartin.

FOURTH LATIN.

Sallust and Cicero.

REV. C. J. ECKLES, C. M., Prof.

First Distinguished.

Edw'd L. Dondanville, Patrick Hourigan, Henry F. Curtin,
John P. Chapman.

Second Distinguished.

Michael H. Callaghan, James S. Keeler, Andrew C. Porter.

FOURTH LATIN PROSE COMPOSITION.

REV. C. J. ECKLES, C. M., Prof.

First Distinguished.

Edw'd L. Dondanville, Patrick Hourigan, Henry F. Curtin,
James S. Keeler.

Second Distinguished.

Michael H. Callaghan, Andrew C. Porter, John A. Irish,
John P. Chapman, Patrick McNamara, Con. J. Sullivan.

FIFTH LATIN.

Principia and Cæsar.

MR. E. L. CAREY, C. M., Prof.

First Distinguished.

Robert M. Reilly, Arthur W. Smyth, Charles McCaffrey.

Second Distinguished.

John F. O'Connor, John J. Garland, A. T. Hartigan.

SIXTH LATIN.

Smith's Principia.

REV. L. X. DUFOUR, C. M., Prof.

First Distinguished.

Peter Waters, John Gallagher, Jeremiah Lenehan,
John Kinnally, James McDermott, Francis O'Meara,
John T. Tobin.

Second Distinguished.

William Conway, Fred Fahndrich, Stephen C. Hart,
Edwin Podvin, Patrick J. Shea, Frederick Ryan,
Nicholas Quinn.

Greek Classes.

FIRST CLASS.

Homer and Demosthenes.

REV. H. B. MENNIGES, C. M., Prof.

First Distinguished.

John Ryan,

Second Distinguished.

Bernard Heeney, Peter Dunigan, Arthur O'Connor.

SECOND CLASS.

Xenophon.

REV. E. A. ANTILL, C. M., Prof.

First Distinguished.

John Fogarty, John Freney, James Walton.

Second Distinguished.

Gilbert McDonald, William J. Butler, Joseph H. Clarke.

THIRD CLASS.

Grammar and Exercises.

REV. C. J. ECKLES, C. M., Prof.

First Distinguished.

James Collins, Edward Day.

Second Distinguished.

Timothy Kane, Andrew Porter, Terence Moran.

FOURTH CLASS.

Grammar and Exercises.

MR. J. P. CRIBBINS, C. M., Prof.

First Distinguished.

Alex. McKay, Edmund O'Connor, Robert O'Reilly.

Second Distinguished.

Edw. Dondanville, Cornelius Sullivan, A. Commerford,
Charles McCaffrey, John Garland, Henry Curtin.

Hebrew.

FIRST CLASS.

REV. H. B. MENNIGES, C. M., Prof.

First Distinguished.

Martin McNamara, Edward Rengel.

Second Distinguished.

John Lee, James Flynn, John Byrne.

SECOND CLASS.

REV. H. B. MENNIGES, C. M., Prof.

First Distinguished.

James O'Connor, Patrick Gilmore, J. L. McGuinness,
Walter Lee, William C. Reilly.

Second Distinguished.

Charles Duwell, J. F. Kelly, Timothy Hickey.
Edmund Morgan.

French Classes.

FIRST CLASS.

REV. L. A. GRACE C. M., Prof.

First Distinguished.

Peter Dunigan, Joseph Clarke, Patrick Mooney.

SECOND CLASS.

REV. C. J. ECKLES, C. M., Prof.

First Distinguished.

Alexander McKay.

Second Distinguished

Terence Moran, Charles Maguire.

German Classes.

FIRST CLASS.

REV. M. J. KIRCHER, C. M., Prof.

First Distinguished.

John F. Ryan.

SECOND CLASS.

REV. M. J. KIRCHER, C. M., Prof.

First Distinguished.

John O'Connor, Fred'k Fahndrich.

THIRD CLASS.

REV. H. B. MEMNIGES, C. M., Prof.

First Distinguished.

James McDermott,

Second Distinguished

John Irish.

Zoology.

REV. P. V. KAVANAGH, C. M., Prof.

First Distinguished.

James Flynn, Charles Duwell, Edward Rengel.

Second Distinguished

William Reilly, Martin McNamara, John McGuiness.

Astronomy.

REV. H. B. MENNIGES, C. M., Prof.

First Distinguished.

John D. Freney, Patrick Hourigan, James W. Malone,
James Morrison, John Ryan, Andrew Porter,
Peter Dunigan, William Keefe, Arthur O'Connor,
James Collins, Francis Burke.

Second Distinguished.

James Flynn, Matthew Dwyer, Martin McNamara.

Natural Philosophy.

FIRST CLASS.

REV. E. A. ANTILL, C. M., Prof.

First Distinguished.

Arthur O'Connor, Peter Dunigan, William Keefe,
Francis Burke.

Second Distinguished.

Matthew Dwyer, James Morrison.

SECOND CLASS.

REV. H. B. MENNIGES, C. M., Prof.

First Distinguished.

John Freney, Patrick Hourigan, John Ryan,
James Collins.

Second Distinguished.

Andrew Porter, John Chapman.

Mathematics.

CALCULUS.

REV. E. A. ANTILL, C. M., Prof.

Second Distinguished.

Peter Dunigan, Arthur O'Connor, James Malone,
Matthew Dwyer, William Keefe.

TRIGONOMETRY.

MR. E. L. CAREY, C. M., Prof.

First Distinguished.

Francis Burke, John Freney, Patrick Hourigan.

Second Distinguished.

David Ahearn, Andrew Porter, Gilbert McDonald.

FIRST GEOMETRY.

MR. J. P. CRIBBINS, C. M., Prof.

First Distinguished.

John Ryan, Edmund O'Connor, John Fogarty,
Edw'd Dondanville, James Collins, Thos. Kilmartin,
Robert O'Reilly.

Second Distinguished.

Andrew Commerford.

SECOND GEOMETRY.

REV. C. J. ECKLES, C. M., Prof.

First Distinguished.

Alexander McKay, James Walton, Henry Curtin.

Second Distinguished.

Arthur Smyth, John Keenan, Joseph Clarke,
John Scanlon, Chas. McCaffrey, James Keeler.

FIRST ALGEBRA.

REV. C. J. ECKLES, C. M., Prof.

First Distinguished.

Alexander McKay, John Keenan, Thos. Kilmartin.

Second Distinguished.

Edmund O'Connor, John Garland, Edw'd Dondanville.
David Ahearn.

SECOND ALGEBRA.

MR. E. L. CAREY, C. M., Prof.

First Distinguished.

Arthur Smyth, James Walton, Henry Curtin.

Second Distinguished.

Charles McCaffrey, John O'Connor.

FIRST ARITHMETIC

REV. L. X. DUFOUR, C. M., Prof.

First Distinguished.

Andrew Hartigan, Man'l Rodriguez, George Gaheen,
Fred'k Fahndrich, Edwin Podvin, James McDermott.

Second Distinguished

Peter Waters, John Uriel, Jerem'h Lenehan,
M. J. Kinnally, Patrick McNamara, James Carroll.

SECOND ARITHMETIC.

REV. L. A. GRACE, C. M., Prof.

First Distinguished.

John Gallagher, J. W. Norton, James LeDuke,
Francis P. Kenny, Patrick Shea.

Second Distinguished.

Joseph Owens, Cornelius Mulville, John Hanrahan,
Patrick Donegan.

THIRD ARITHMETIC.

REV. J. W. MOORE, C. M., Prof.

First Distinguished.

George Bowman.

Second Distinguished.

Victor Riuz.

Book-Keeping.

REV. L. X. DUFOUR, C. M., Prof.

First Distinguished.

James Carroll, Nicholas Quinn, Manuel Rodriguez,
Frederick Fahndrich, Terence Moran

Second Distinguished.

George Gaheen, John Campbell, Andrew Hartigan,
Edward Campbell, Peter Waters, James McDermott,
James Kelly, M. John Kinnally.

Phonography.

REV. L. A. GRACE, C. M., Prof.

First Distinguished.

John Chapman.

Second Distinguished.

Frederick Fahndrich, Francis O'Meara.

Type-Writing.

REV. L. A. GRACE, C. M., Prof.

First Distinguished.

Joseph Egan, Edward Sweeney.

Second Distinguished.

Frederick Fahndrich, Edward Campbell, Thomas Carey,
George Gaheen, James Kelly. Francis Kenny.

English Classes.

FIRST RHETORIC.

REV. L. A. GRACE, C. M., Prof.

First Distinguished.

John Freney, Corn'lius Sullivan, Bernard Heeney, Patrick Hourigan.

Second Distinguished.

Matthew Dwyer, James Malone, Gilbert McDonald, Timothy Kane, Andrew Porter, William Keefe, John Sheehy, Arthur O'Connor. Peter Dunigan, Joseph A. Egan.

SECOND RHETORIC.

REV. H. B MENNIGES, C. M., Prof.

First Distinguished.

Edward Day, Robert O'Reilly, John Fogarty, John Ryan, E Dondanville, James Walton, Thomas Kilmartin, Edmund O'Connor, John McDermott, John Keenan, James Collins.

Second Distinguished.

James Keeler, Patrick McNamara Francis O'Meara, Joseph Clarke, Patrick Mooney, John Moran, William Shanley, A. Commerford, Patrick McGee.

FIRST ENGLISH GRAMMAR

REV E. A. ANTILL, C. M., Prof

First Distinguished.

Alexander McKay.

Second Distinguished.

Arthur Smyth, John Irish, John O'Connor. John Garland.

SECOND ENGLISH GRAMMAR.

REV J W MOORE, C. M., Prof

First Distinguished.

James McDermott, James Carroll, Edward Sweeney, John Gallagher.

Second Distinguished.

John Greene, Man'l Rodriguez, J. W. Norton, Patrick Shea, James Clarke, Victor Riuz.

THIRD ENGLISH GRAMMAR.

REV. C. J. ECKLES, C. M., Prof.

First Distinguished.

James LeDuke, Michael Kenny, John Tobin.

Second Distinguished.

Joseph McCabe, Edward Maher, Daniel Moriarty,
John McGee, Marcus Staunton,

COMPOSITION CLASSES.

FIRST CLASS.

REV. L. A. GRACE, C. M., Prof.

First Distinguished.

Matthew Dwyer, Bernard Heeney, John Freney,
James Malone, Peter Dunigan, William Keefe,
Joseph Egan.

Second Distinguished.

John Sheehy, Arthur O'Connor. Gilbert McDonald,
Andrew Porter, Joseph Ryan, Cornelius Sullivan.

SECOND CLASS.

REV. H. B. MENNIGES, C. M., Prof.

First Distinguished.

Robert O'Reilly, Edw. Dondanville, James Collins.

Second Distinguished.

John Ryan, John McDermott, Edmund O'Connor,
Edward Day.

THIRD CLASS.

REV. E. A. ANTILL, C. M., Prof.

First Distinguished.

Alexander McKay, Charles Maguire, Charles McCaffrey,
Michael Collins, Andrew Hartigan, John Irish.

Second Distinguished.

John O'Connor, Michael Callaghan, Arthur Smyth.

FOURTH CLASS.

REV. J. W. MOORE, C. M., Prof.

First Distinguished.

James McDermott, Manuel Rodriguez, James Carroll,
John Gallagher, Stephen Hart, James Clarke.

Second Distinguished.

Frederick Ryan. Edward Sweeney, Edwin Podvin,
William Conway, J. W. Norton, Peter Waters,
John Uriel, Victor Riuz, Michael Dinneen.

FIFTH CLASS.

REV. C. J. ECKLES, C. M., Prof.

First Distinguished.

John Tobin, Marcus Staunton.

Second Distinguished.

Joseph Owens, Edward Maher, James LeDuke,
Joseph McCabe, Michael Kenny, John McGee.

FIRST HISTORY.

REV. L. A. GRACE, C. M., Prof.

First Distinguished.

John Freney. Cornelius Sullivan, Patrick Hourigan,
William White. Bernard Heeney, Timothy Kane,
Matthew Dwyer, William Keefe.

Second Distinguished.

James Malone, John Sheehy, James Morrison,
Gilbert McDonald, Peter Dunigan.

SECOND HISTORY.

REV. H. B. MENNIGES, C. M., Prof.

First Distinguished.

Edward Day, Edw. Dondanville, Thomas Kilmartin,
James Walton, John Fogarty, John Ryan,
Robert O'Reilly, Patrick Mooney.

Second Distinguished.

John Moran, Joseph Clarke, John McDermott,
James Keeler, James Collins, Alfred Morgan,
Edmund O'Connor, A. J. Commerford.

THIRD HISTORY.

REV. E. A. ANTILL, C. M., Prof.

First Distinguished.

Alexander McKay, John Campbell, Charles Maguire,
Andrew Hartigan, John O'Connor, John Garland.

Second Distinguished.

Charles McCaffrey, John Irish, Edward Campbell,
Terence Moran, Michael Collins.

FOURTH HISTORY.

REV. J. W. MOORE, C. M., Prof.

First Distinguished.

Edward E. Sweeney.

Second Distinguished.

J. W. Norton, William Moxley, John Gallagher,
James McDermott, Francis Kenny, Peter Waters.

FIRST READING.

REV. D. J. DOWNING, C. M., Prof.

First Distinguished.

Arthur Smyth, Manuel Rodriguez, John McGee,
Michael Kenny, John Gallagher, Jeremiah Lenehan,
William Conway, James McDermott, John Campbell,
Edwin C. Podvin.

Second Distinguished.

James Clarke, Fred Ryan, Peter Waters,
Edward Maher, Stephen Hart, J. W. Norton.

SECOND READING.

REV. L. X. DUFOUR, C. M., Prof.

First Distinguished.

Joseph Owens, Joseph McCabe, Daniel Moriarty,
John Tobin, John Greene, Patrick Shea,
George Bowman.

Second Distinguished.

Peter Berry, William Moxley, James LeDuke.

THIRD READING.

REV. J. W. MOORE, C. M., Prof.

First Distinguished.

Cornelius Mulville.

Second Distinguished.

Victor Riuz, Marcus Staunton.

FIRST ORTHOGRAPHY.

REV. J. W. MOORE, C. M., Prof.

First Distinguished.

David McMahon, Michael Kenny.

Second Distinguished.

Michael Dinneen, John Greene, Peter Waters.

SECOND ORTHOGRAPHY.

REV. L. X. DUFOUR, C. M., Prof.

First Distinguished.

John Tobin, Daniel Moriarty, Joseph Owens,
Francis Daly, Joseph McCabe, Patrick Shea.

Second Distinguished.

George Bowman, Peter Berry, Marcus Staunton.

DICTATION CLASS.

REV. J. W. MOORE, C. M., Prof.

First Distinguished.

Michael Kenny, David McMahon.

Second Distinguished.

John McGee, J. W. Norton, Joseph McCabe,
Michael Dinneen, William Moxley.

FIRST DECLAMATION.

REV. L A. GRACE, C. M, Prof

First Distinguished.

Joseph Egan, Bernard Heeney, Matthew Dwyer,
Robert O'Reilly, Joseph Ryan, John Freney.

Second Distinguished.

Edmund O'Connor, James Malone, John McDermott,
John Ryan, James Collins, John Sheehy,
Joseph Clarke, Andrew Porter, A. J. Commerford,
Patrick Hourigan, William Keefe, Arthur O'Connor,
Francis Burke, Edward Day, William Shanley,
William Butler, Francis O'Meara.

SECOND DECLAMATION.

REV. H. B. MENNIGES, C. M., Prof.

First Distinguished.

Andrew Hartigan, Charles McCaffrey, Charles Maguire, Alexander McKay,

Second Distinguished.

John Irish, Terence Moran, Arthur Smyth, Michael Collins,

THIRD DECLAMATION.

REV. C. J. ECKLES, C. M., Prof.

First Distinguished.

John McGee, John Tobin, Joseph McCabe.

Second Distingushed.

Joseph Owens, Marcus Staunton, Patrick Donegan, John Hartigan, Edward Maher, Michael Kenny.

FIRST GEOGRAPHY.

REV. M. J. KIRCHER, C. M., Prof.

First Distinguished.

David McMahon, Arthur Smyth.

Second Distinguished.

M. J. Kinnally, Jeremiah Lenehan, James Clarke, John Campbell, John Uriel, Nicholas Quinn, Peter Waters,

---

SECOND GEOGRAPHY.

REV. L. X. DUFOUR, C M., Prof.

First Distinguished.

Francis Daly, James LeDuke, Patrick Shea, Daniel Moriarty, John Tobin, Victor Riuz.

Second Distinguished.

George Bowman, Edward Maher, Joseph McCabe, Marcus Staunton.

Penmanship.

REV. J. W. MOORE, C. M., Prof.

First Distinguished.

Patrick Shea, Victor Riuz.

Second Distinguished.

William Conway, Michael Dinneen, Marcus Staunton, John Tobin, David McMahon. Michael Kenny, Daniel Moriarty,

Christian Doctrine.

FIRST CLASS.

REV. L. A. GRACE, C. M., Prof.

First Distinguished.

Cornelius Sullivan, Patrick Hourigan, Bernard Heeney. John Freney,

Second Distinguished.

John Sheehy, Arthur O'Connor, William Keefe, Joseph Ryan, Matthew Dwyer, Gilbert McDonald, Timothy Kane, William White, Francis Cawley. Peter Dunigan, James Malone, Andrew Porter, Joseph Egan,

SECOND CLASS.

REV. H. B. MENNIGES, C. M., Prof.

First Distinguished.

Robert O'Reilly, Edward Day, James Collins, John Keenan, E. L. Dondanville, John Ryan, A. J. Commerford, Francis Burke. James Walton, William Shanley, Thomas Kilmartin Joseph Clarke.

Second Distinguished.

James Keeler, Alfred Morgan, Edmund O'Connor, Patrick McGee, Patrick McNamara, John McDermott.

THIRD CLASS.

REV. E. A. ANTILL, C. M., Prof.

First Distinguished.

Terence Moran, Alexander McKay, John Irish,
Nicholas Quinn, Arthur Smyth.

Second Distinguished.

Carles McCaffrey, Charles Maguire, Andrew Hartigan,
Michael Collins, Michael Callaghan

FOURTH CLASS

REV. J. W. MOORE, C. M., Prof.

First Distinguished.

Edward Sweeney, James Clarke

Second Distinguished.

James Carroll, J. W. Norton, John Gallagher,
James McDermott

FIFTH CLASS.

REV. C. J. ECKLES, C. M., Prof.

First Distinguished.

John Tobin, James LeDuke, Michael Kenny,
Edward Maher.

Second Distinguished.

Joseph Owens, Francis Daly, A. Sylvester Smith.
Joseph McCabe.

SEMINARY DEPARTMENT.

FACULTY
—OF THE—
THEOLOGICAL AND PHILOSOPHICAL DEPARTMENTS.

RT. REV. S. V. RYAN, C. M., D. D.,

VERY REV. JAS. McGILL, V., C. M.,

VISITORS.

VERY REV. P. V. KAVANAGH, C. M.,
Professor of Geology and Zoology.

REV. E. A. ANTILL, C. M.,
Professor of Natural Philosophy and Chemistry.

REV. J. A. ALIZERI, C. M.,
Professor of Moral Theology, Canon Law, Exegesis, Hermeneutics, Spanish and Italian.

REV. M. J. KIRCHER, C. M.,
Professor of Moral and Dogmatic Theology.

REV. H. B. MENNIGES, C. M.,
Professor of Hebrew, Astronomy and Gregorian Chant.

REV. L. A. GRACE, C. M.,
Professor of Church History, English Literature, Composition and Homoletics.

REV. J. O. HAYDEN, C. M.,
DIRECTOR.
Professor of Mental Philosophy and Liturgy.

REV. M. KRISCHEL, A. B.,
Professor of German.

MR. E. RENGEL,
Professor of German.

PROSPECTUS.

The Philosophical and Theological departments of Niagara University, to which properly belongs the title, "Seminary of Our Lady of Angels," unlike the Collegiate department, has for its sole end the training of candidates for the Sacred Ministry. To this end tend all the studies and religious practices of the seminary. An atmosphere of piety and learning is thrown around them and the students are made to feel that the Priesthood of the New Law is the highest dignity to which man can aspire, and that they who are unequal to the labor of rightly fitting themselves for it are out of place here.

The rules are such as would be the basis of a rule of life for a priest inflamed with the spirit of his vocation. They are, moreover, stringent, but not so oppressive that, like shackles, they are to be thrown away when outside the seminary, but rather such as a person expecting one day to offer up the Most Holy Sacrifice to the Almighty would willingly take upon himself.

The order of exercises is substantially the same for every day. All rise at 5 o'clock A. M. and go to the chapel for morning prayers, a half hour's meditation and Holy Mass. After a few minutes' recreation following breakfast, the forenoon is taken up with study and recitation until 11:42 A. M., when a particular examen (from Tronson) is made and the New Testament read. At 1:40 P. M. the rosary is recited and is followed by study and recitation. One-half hour before supper is allotted to spiritual reading. The day is terminated by night prayers in common. A visit to the Blessed Sacrament is made by each seminarian at a specified time. Those in Sacred Orders recite the entire Divine Office in common each day. A repetition of the meditation is made on Sunday morning by those seminarians called upon. The object of this is to teach them in what manner a meditation should be made. Conferences are given regularly every week. All seminarists are required to approach the Holy Table on Sundays and the principal festivals. Frequent communion is above all inculcated and encouraged.

THE CHAPEL.

One of the greatest features of the institution is the facilities afforded for becoming proficient in the ceremonies of the church. The chapel is a large stone structure erected through the joint contributions of alumni and friends. It is surmounted by a lofty dome and presents an imposing appearence. The interior is most artistically ornamented. The most delicate shade of blue, the purest white and oak-finished wood work combine to make it both pleasant and attractive. The sanctuary, as far as spaciousness and unassuming elegance is concerned, is one of the finest in the country. Here fifteen may freely move abreast and suffer not the least inconvenience. Here, too, regularly once or twice a week all the seminarians are trained in the ordinary movements around the sanctuary, and every day the fourth year theologians are taught theoretically and practically the rubrics of the Mass and other functions of the Church, which are all conducted in a manner rigidly rubrical.

THE SEMINARIANS' READING ROOM.

There is a reading room for the seminarians wherein, during recreation hours, they may find more mental pabulum than can be gained from mere text books, and thus keep abreast of the great social and religious questions of the day. Here are to be found all the leading magazines of this country and of Europe—literary, scientific, economic, liturgical and musical. To these are added all the best Catholic newspapers and the best representatives of the American press. The frequenting of the reading room is encouraged, of course, with the limitation that no time for study is to be infringed upon. The interior arrangements of the reading room are those of our best libraries. Plenty of light is cast throughout the room by gas jets arranged at short distances. The papers are all filed on a slanting desk extending along the wall throughout the four sides of the room, thus rendering them easy of access and keeping them from being scattered around the room The hand of a competent artist has tastily decorated the room, making it as inviting and cosy as one could wish.

RECREATION HALL AND GROUNDS.

For recreation the seminarians have a spacious, well-lighted hall. For whiling away the recreation hour in healthy amusement

COLLEGE CHAPEL.

LIBRARY
OF THE
UNIVERSITY of ILLINOIS

three billiard tables are provided, each in charge of a society which sees that all necessary repairs are made and that the tables are kept in good condition. Games of other kinds, such as chess and checkers, are provided for and encouraged. The grounds over which the students may extend their walks are very extensive and beautiful. They stretch along the Niagara river for a considerable distance and present sights of grandest sublimity and bewitching beauty. Two hundred and fifty feet below eddies and surges with deafening roar the famous stream. On all sides Nature seems to have lavished her favors. Here is the place for a young Levite to meditate on the power of God and to be brought to a sense of the vanity of things human.

OTHER REGULATIONS.

The next scholastic year will begin on Wednesday, September 10th.

Only to seminarians actually present will rooms be assigned on the opening day, at 5 o'clock P. M. At their arrival the seminarians must immediately report to the Director of the Ecclesiastical department.

Any seminarian not present on the opening day will be required to bring with him a satisfactory letter from his Ordinary. Each should bring a letter from the pastor in whose parish he spent his vacation.

No one will be received unless he comes well recommended by his respective bishop or pastor. If he be from any other institution, he must have satisfactory letters from the President of that institution.

All mailable matter directed to or sent by the seminarians is subject to the inspection of the President, or of one appointed by him.

EXPENSES AND ARTICLES REQUIRED.

The scholastic year, consisting of two sessions, begins early in September and terminates about the end of June The first session ends on the first of February; the second ends with the close of the scholastic year.

Board, Tuition, Washing and Mending of Articles Washed, per session	$125 00
Vacation, if spent at the Seminary	40 00

Payments must be made half yearly in advance. No reduction will be made for removal within a half year unless in case of dismissal or protracted illness.

Each seminarian on entering the seminary must be provided with cassock, Roman collar, plain linen surplice and biretum; with table apparatus—napkins, plated knife, fork, spoon, goblet and napkin ring, with his full name marked on each article.

They will also come furnished with a sufficient amount of summer and winter clothing.

They shall be individually responsible for medical attendance and for medicines furnished.

COURSE OF STUDIES.

FIRST YEAR.

Mental Philosophy—Logic and Metaphysics—Sanseverino.

English Classics and Composition—All deliver an oration in the course of the year.

Biblical Exegesis—Lectures.

Ecclesiastical History—Alzog.

Ceremonies—Baltimore Ceremonial. To be used next year: Wapelhorst.

Gregorian Chant—Young's Roman Hymnal.

Chemistry—Nichol.

Zoology—Nicholson.

Natural Philosophy—Norton.

Hebrew—Mannheimer.

German, (for those who wish to attend)—Schleiniger, Bildung des jungen Predigers; Grammar.

French, Spanish and Italian—Optional.

SECOND YEAR.

Mental Philosophy (completed)—Sanseverino.

Ethics, History of Philosophy and Critical Examination of various systems

English Classics and Composition—All deliver an oration in the course of the year.

Biblical Exegesis—Lectures.
Ecclesiastical History—Alzog.
Ceremonies—Baltimore Ceremonial. To be used next year: Wapelhorst.
Gregorian Chant—Young's Roman Hymnal.
Astronomy—Lockyer.
Geology—Nicholson.
Hebrew—Mannheimer.
Modern Languages—Same as in the first year.

THIRD, FOURTH AND FIFTH YEARS, AND FROM SEPTEMBER TO CHRISTMAS OF SIXTH YEAR.

Dogmatic Theology—Perrone.
Moral Theology—Konings.
Ascetical Theology—Scaramelli.
Pastoral Theology—Selections.
Canon Law—Devoti.
Sacred Hermeneutics—Janssen's Hermeneutics.
Biblical Exegesis—Lectures.
Sacred Rhetoric—Fr. McNamara. All preach at least twice during the year.
Ecclesiastical History—Alzog.
Ceremonies—Baltimore Ceremonial. To be used next year: Wapelhorst.
Gregorian Chant—Young's Roman Hymnal
German Homiletics (for those who wish to attend)—Schleiniger
English Classics—Lectures.

SIXTH YEAR, FROM CHRISTMAS TO THE END OF THE TERM.

In Moral Theology, De Matrimonio et De Sexto—Konings.
Ascetical Theology—Scaramelli.
Pastoral Theology—Selections.
Rubrics of the Breviary, Missal and Ritual.
Canon Law—Devoti.
Sacred Hermenuetics—Janssen's.
Biblical Exegesis—Lectures.
Church History—Alzog.
Sacred Rhetoric—Fr. McNamara. Sermons.
Ceremonies—Baltimore Ceremonial. To be used next year: Wapelhorst.
Gregorian Chant—Young's Roman Hymnal.
German Homiletics (for those who wish to attend)—Schleiniger.

CATALOGUE OF SEMINARIANS.

Name.	*Birth-place.*	*Diocese.*
BYRNE, JOHN V	New York	
CANNON, JOHN H	Illinois	Chicago
*CASSIDY, REV. CHAS. A	New York	New York
CATON, JAMES J	New York	Buffalo
COLGAN, JOHN J	New York	Buffalo
CONDON, ROBERT B	Illinois	
COSTELLO, WILLIAM J	Connecticut	Hartford
*CRAIG, REV. ROBERT T	Ireland	Albany
CROWE, MICHAEL M	Ireland	Galveston
*COX, REV. THOMAS E	Illinois	Chicago
DARCY, WILLIAM	Ireland	Cleveland
*DEALY, REV. JOHN J., A. M	New York	Buffalo
DRISCOLL, MICHAEL J	Connecticut	
DUNN, WILLIAM T	New York	Brooklyn
DUWELL, CHARLES	Virginia	
FITZGERALD, HENRY A., A. B	New York	Brooklyn
FITZSIMONS, JOHN J	New York	Brooklyn
FLYNN, JAMES J., A. B	New York	Brooklyn
*GARDINER, REV. JOHN F., A. B	New York	Buffalo
GILDEA, PATRICK	Ireland	Chicago

*Ordained priests during the year.

Gilmour, Patrick S.	New York	Buffalo
Gleason, Thomas F	New York	Buffalo
Hickey, Timothy A	New York	Brooklyn
Jackimiak, Francis	Austria	
Kelly, Francis J	New York	Buffalo
*Krischel, Rev. Michael, A. B	Germany	Buffalo
Lamb, Joseph F.	Illinois	Chicago
Lane, Joseph	New York	Brooklyn
Lee, John J., A. B.	New York	Buffalo
Lee, Walter J	New York	Buffalo
Long, William, A. B	New York	Brooklyn
Mathews, Peter F	New York	Brooklyn
Morgan, Edmund B	Michigan	
*Morrisey, Rev. John J	Illinois	Chicago
Mulvehill, Daniel	Iowa	
Murphy, Thomas J	Massachusetts	
McAndrews, James E	Pennsylvania	Scranton
McGuinness, John L	Connecticut	
McDermott, Bernard J	Ireland	
McMahon, James, A. M	New York	Brooklyn
McNamara, Martin	Ireland	Davenport
O'Brien, Matthew	Ireland	Cleveland
O'Connor, James L	Connecticut	Brooklyn
O'Reilly, Charles A	Illinois	Alton
*Powers, Rev. Thos. A., A. B	New York	Columbus
*Pyne, Rev. Michael, A. M	New York	Buffalo

*Ordained priests during the year.

Reilly, William C	New York	Brooklyn
Rengel, Edward J, A. B	New York	Buffalo
Richards, Peter	New York	Buffalo
Ryan, David	New York	Buffalo
Ryan, John F., A B	New York	Buffalo
Sheehy, William	Ireland	Brooklyn
Symkiewicz, Adam	Russia	
Vitta, Charles	England	Brooklyn
Walsh, John H, A M	Connecticut	Hartford

PERPETUAL ADORATION.

This society was organized on the Feast of the Epiphany, 1870. Its object is to make reparation to Our Blessed Lord, in the Most Holy Sacrament, for the injuries and insults He has received therein. The perpetual adoration is kept up by two students remaining in turn a quarter of an hour before the altar each day. This is so arranged as not to interfere with any studies or classes. They are also instructed to pray during this adoration for the conversion of sinners, especially for those whose salvation they may be called to promote. This society is under the special direction of the Rev. Superior.

MEDICAL DEPARTMENT.

FACULTY OF MEDICINE.

WILLIAM S. TREMAINE, M. D.,
Emeritus Professor of Principles and Practice of Surgery and Clinical Surgery.

JOHN CRONYN, M. D.,
Professor of Principles and Practice of Medicine and Clinical Medicine.

THOMAS LOTHROP, M. D.,
Prof ssor of Obstetrics.

ALVIN ALLACE HUBBELL, M. D.,
Professor of Opthalmology, Otology and Laryngology; Secretary of the Facuty.

HENRY D. INGRAHAM, M. D.,
Professor of Gynæcology and Pædiatrics.

GEORGE E. FELL, M. D.,
Professor of Physiology and Microscopy.

SIMEON TUCKER CLARK, M. D.,
Professor of Medical Jurisprudence.

FLOYD S. CREGO, M. D.,
Professor of Nervous Diseases and Insanity.

WILLIAM H. PITT, M. D.,
Professor of General Chemistry and Physics.

HERMAN MYNTER, M. D.,
Professor of Principles and Practice of Surgery and Clinical Surgery.

HERBERT MICKLE, M. D.,
Professor of Descriptive and Surgical Anatomy.

ALBERT E. PERSONS, M. D.,
Professor of Materia Medica and Therapeutics.

CARLTON C. FREDERICK, M. D.,
Adjunct Professor of Ob tetrics.

JOHN A. MILLER, PH. D.
Profe sor of Medical Chemistry and Toxicology.

FRANK HAMILTON POTTER, M. D.,
Lecturer on Diseases of the Nose and Throat.

FRANK A. HARRINGTON, M. D,
Lecturer on Hygiene.

JOHN D. FLAGG, M. D.,
Demonstrator of Anatomy.

EUGENE A. SMITH, M. D.,
Assistant in Surgery and Lecturer on Surgical Pathology.

SYDNEY A. DUNHAM, M. D.,
Assistant in Physiology.

HENRY C. BUSWELL, M. D.,
Assistant in Materia Medica.

WILLIAM C. KRAUSS, M. D.,
Lecturer on Pathology.

HENRY R. JESSEL, B. S.,
Assistant in Chemistry.

PROSPECTUS.

JOHN CRONYN.....PRESIDENT
ALVIN A. HUBBELL.....SECRETARY

The Medical Department of Niagara University is situated in Buffalo, N. Y., a city numbering over 250,000 inha itants, where all facilities are presented for medical teaching and study. This department was organized in 1883. It is under the direct management of the medical faculty, a body of able and well-known medical gentlemen, and offers great inducements and advantages to young gentlemen who desire to study medicine.

The course of studies is thorough and comprehensive. It is arranged upon the graded system, and covers a period of three years. During the first year the student pursues the elementary branches, and laboratory and practical work. In the second year, elementary and laboratory work is diminished, and practical studies are gradually taken up. The third year is devoted mainly to practical branches and bedside instruction. Thus the student becomes familiar with the elementary branches before commencing the more advanced, and progresses gradually, step by step, from the lower to the higher studies in a just and natural order, at the same time securing as much of repetition of the former as may be necessary to the thorough understanding of the latter.

The methods of instruction embrace didactic lectures, clinical lectures, recitations, demonstrations, laboratory work, and bedside studies, conducted by a corps of experienced and efficient teachers.

All instructions, except clinical, will be given in the College building, a new and commodious structure which is especially adapted to the conveniences and purposes of the school. It is centrally and pleasantly located in a desirable part of the city, on Ellicott street near Broadway.

Clinical instruction will be given at the various Hospitals and Dispensaries, where excellent opportunities are offerred for studying disease and witnessing operations and the different methods of treatment.

Before entering upon the course of study, all students are required to pass a matriculation examination, except those having diplomas or certificates from some school or college recognized by this University, showing their qualification to study medicine. Students not pursuing the regular course, and graduates in medicine need not be examined on entering the school.

FEES AND EXPENSES.

Matriculation	$ 5 00
Winter Course of Lectures	75 00
Perpetual Ticket	165 00
Practical Anatomy	10 00
Examination for Graduation	25 00

There are no *Extra Fees* except for the chemical, or other material used by the students.

The Lecture fees are to be paid at the opening of the term, and the perpetual ticket to be paid for in advance. The examination fee for graduation is to be paid at the time of applying for examination for the degree of Doctor of Medicine.

No free tickets will be issued, and no rebates or deduction will be made on fees.

Good board can be obtained in Buffalo for $4.00 to $6.00 per week.

Students by clubbing together can materially diminish the expenses of living.

For further imformation address the Secretary, ALVIN A. HUBBELL, M. D., 212 Franklin Street, Buffalo, N. Y.

CALENDAR, 1890-91.

Regular course opens Monday evening, September 22, 1890, and continues seven months.

SCHOLARSHIPS.

The Right Rev. Bishop, appreciating the good work being done by this school, and desiring to assist in the advancement of young men who are fitted for the study of medicine, and otherwise worthy, has with his characteristic liberality, endowed the school with two scholarships in perpetuity. Each scholarship covers all the regular lecture fees. Those desiring to avail themselves of the benefits thus offered, must be able to fully meet the requirements of the school. For further particulars apply to Rt. Rev. S. V. Ryan, D. D., Buffalo, N. Y.

LIST OF STUDENTS, '89-'90.

THIRD YEAR.

Beutler, William Fred	New York
Bourne, Bentley Silas	New York
Colton, Albert J	New York
Dooley, Edward Michael	Connecticut
Dowd, James Henry	New York
Gillett, Harry Lovell	New York
Griffis, William Rodney	New York
Kelley, Jr., Christopher	Connecticut
McAdams, Linus James	New York
Millring, Edward Andrew	New York
Mooney, James Joseph	New York
Mulvey, Nicholas Lawrence	New York
Norrish, William Henry	New York
O'Connell, Matthew Joseph	New York
Patterson, Christopher James	Canada
Reynolds, Charles John	New York
Touhey James P	New York

SECOND YEAR.

Burke, Thomas Joseph	New York
Emery, Asher Bates	New York
Gram, Franklin Charles	New York
Maloney, Francis William	New York
Meyer, Jacob Frederick	New York
Peterson, Jacob Smith	New York
Poynton, Robert Andrew	New York
Sullivan, Daniel Francis	Connecticut
Sweeney, James Martin	Louisiana
Wilkins, John David	New York

FIRST YEAR.

Boyle, Frederick Michael	New York
Cotton, William Dodge	New York
Culbert, James Edward	New York
Dickinson, Charles Strong	New York
Dunigan, Joseph Henry	New York

Hanley, David Aloysius.....New York
Kane, Joseph James.....New York
McAvoy, James Joseph.....Connecticut
Meehan, James Henry.....New York
Murphy, Stephen.....New York
Patterson, John.....New York
Robinson, Charles.....New York

UNCLASSIFIED.

Daly, Daniel Lawler.....New York
Ernst, Eugene Charles Frederick.....New York
Gregg, Edward Rollin.....New York
Hirsch, Charles.....New York
Lewis, Fred D.....New York
Seufert, Edward Constant.....New York
Taylor, William Gould.....New York
Voltz, Joseph Edward.....New York
Young, Mannord Jesse.....New York

GRADUATES.

February, 10th, 1890.

Joe Elmer Widner.....Buffalo, N. Y.

April 15th, 1890.

James Henry Dowd.....Batavia, N. Y.
Bentley Silas Bourne.....Hamburgh, N. Y.
Edward Michael Dooley.....Meriden, Conn.
Linus James McAdams.....Buffalo, N. Y.
Charles John Reynolds.....East Otto, N. Y.
Albert J. Colton.....West Webster, N. Y.
Matthew Joseph O'Connell.....Trumansburgh, N. Y.
James P. Touhey.....Monterey, N. Y.
Edwin Andrew Millring.....Buffalo, N. Y.
William Henry Norrish.....Buffalo, N. Y.
James Joseph Mooney.....Buffalo, N. Y.
Harry Lovell Gillett.....Batavia, N. Y.
Nicholas Lawrence Mulvey.....Fairmount, N. Y.
Christopher Morris Kelley, Jr.....Ansonia, Conn.
William Rodney Griffis.....Buffalo, N. Y.

LAW DEPARTMENT.

FACULTY OF LAW.

HON. CHARLES DANIELS, LL. D.,
JUSTICE OF THE SUPREME COURT.
Dean and Professor of Constitutional Law.

LEROY PARKER,
Vice-Dean and Professor of the Law of Contracts and Private Rights.

HON. CHARLES BECKWITH,
CHIEF JUDGE OF THE SUPERIOR COURT OF BUFFALO.
Professor of Equity Jurisprudence.

HON. GEORGE S. WARDWELL,
JUDGE OF THE MUNICIPAL COURT OF BUFFALO.
Professor of the Law of Torts.

HON. ALBION W. TORGEE, LL. D.,
Professor of Legal Ethics.

SPENCER CLINTON,
Professor of the Law of Property.

JOHN FRAZER GLUCK,
Professor of the Law of Corporations.

GEORGE CLINTON,
Professor of Maritime Law and Admiralty.

JOHN G. MILBURN,
Professor of the Theory of Law Codes and Codification.

ADELBERT MOOT,
Professor of the Law of Evidence.

TRACY C. BECKER,
Professor of Criminal Law and Procedure and Medical Jurisprudence.

CHARLES P. NORTON,
Registrar and Professor of the Law and Practice of Civil Actions.

E. CORNING TOWNSEND,
Secretary and Treasurer.

PROSPECTUS.

The Law Department of Niagara University is, like its sister Medical Department, located in Buffalo, N. Y. While it is under the direct management and supervision of the law faculty, it has, besides, a strong corps of special lecturers. The major part of these professors, instructors and special lecturers are lawyers of large practice, and the method of their instruction is an exposition of legal principles made practical by their own experience. The student thus learns the law in much the same way that all lawyers learn it in the practice.

The object of the Department of Law is to teach the theory and practice of common law, and it aims to afford such a training in its principles as will enable the student to practice his profession anywhere where the system of the common law prevails. Its training and method of instruction embraces the study of leading cases, lectures, recitations, drill in Moot Courts and theses written by the students on legal subjects.

The course of instruction to be followed will occupy two years' time. Each year will be divided into two terms of seventeen weeks each, beginning October 1890, and closing the last week in May, 1891.

The situation of the College at Buffalo is a peculiarly fortunate one. During most of the College year four of the higher courts are sitting, in which the actual trial of important cases, often by distinguished counsel, is going on. During all of the College year special terms of the Supreme Court and of the Superior Court of Buffalo are open, where judges sit daily to hear and determine questions touching almost every branch of the law. A term of the United States District Court is held in Buffalo in

September of each year. The large and well-selected Bar Library will be free to students for consultation.

Places will be found for students in the offices of members of the Buffalo Bar, where it is expected they will spend their time when not actually engaged in attendance at the Law School. Students will thus be afforded an opportunity of seeing, and to some extent assisting in, the actual details of law practice.

The admission of applicants who are candidates for a degree is regulated as follows: All graduates of literary colleges may be admitted without examination. Other applicants must pass an examination in Arithmetic, Grammar, Geography, Orthography, English and American History and English Composition. A certificate of the Board of Regents of the State of New York will be accepted in lieu of such examination.

The degree conferred by the Department on graduation is that of Bachelor of Laws. The degree conferred at the end of the post-graduate course is that of Master of Laws.

The annual tuition fee is $100.00 payable in installments of $50.00 at the beginning of each term.

The Annual Announcement and Register of the Law School, and any information respecting board, etc., will be furnished on application to

E. C. TOWNSEND,
No. 34 White Building,
Buffalo, N. Y.

SENIOR CLASS.

HERB'T T. AUERBACH. Corsicana, Texas. C. L. U. Academy.
JAMES D. BOYLE..... Auburn, N. Y... Auburn High School.
FRANK M. CHAPIN... Buffalo, N. Y... Buffalo High School.
ARTHUR C. COFFEY .. Buffalo, N. Y... Columbia Grammar School
EDMUND P. COTTLE.. Buffalo, N. Y... Yale College.
GODFREY M. FROHE.. Buffalo, N. Y... Buffalo High School.
LORAN L. LEWIS, JR.. Buffalo, N. Y... Williams College.
JAMES F. PETTIT.... Buffalo, N. Y... Buffalo High School.
JULIUS A. SCHREIBER. Buffalo, N. Y... Buffalo High School.
EDWARD E. TANNER. Buffalo, N. Y... Williams College.
WALLACE THAYER... Buffalo, N. Y... Buffalo High School.
LOUIS L. ULLMAN.... Buffalo, N. Y... Perkins School.

JUNIOR CLASS.

J. L. QUACKENBUSH.. Syracuse, N. Y.. Syracuse High School.
JOHN F. WILKESON.. Buffalo, N. Y... Union College.
FREDERICK HALLER.. Buffalo, N. Y...
FRED. H. SYLVESTER. Sincl'rville, N. Y. Sinclairville Academy.
CHARLES OISHEI..... Buffalo, N. Y... Buffalo High School.
JOHN H. PRATHER... Jamestown, N. Y. Jamestown High School.
JOHN F. DEE..... Buffalo, N. Y...
WALTER T. WRIGHT.. Washington, D C. Emerson Institute.
DAVID A. HANLEY... Troy, N. Y..... Niagara University.

LIBRARY
OF THE
UNIVERSITY of ILLINOIS
UNIVERSITY OF ILLINOIS

J. M. J. V.

THIRTY-FOURTH

ANNUAL CATALOGUE

—OF THE—

COLLEGE AND SEMINARY

—OF—

OUR LADY OF ANGELS,

Suspension Bridge, N. Y.

'90--'91.

SUSPENSION BRIDGE:
NIAGARA INDEX PUBLISHING HOUSE.
1891.

COLLEGIATE DEPARTMENT.

BOARD OF TRUSTEES.

RT. REV. S. V. RYAN, C. M., D. D.,
PRESIDENT AND CHANCELLOR.

VERY REV. JAMES McGILL, V. C. M.

VERY REV. P. V. KAVANAGH, C. M.,
VICE-PRESIDENT.

REV. E. A. ANTILL, C. M.

REV. J. ALIZERI, C. M.

REV. J. J. V. TALLEY, C. M.,
TREASURER.

REV. M. J. KIRCHER, C. M.,
SECRETARY.

REV. C. J. ECKLES, C. M.

REV. H. B. MENNIGES, C. M.

REV. L. A. GRACE, C. M.

OFFICERS

—OF THE—

Preparatory ‡ Department, ‡ College ‡ and Theological ‡ Seminary.

VERY REV. P. V. KAVANAGH, C. M.,

PRESIDENT.

REV. E. A. ANTILL, C. M.,

VICE-PRESIDENT AND PERFECT OF STUDIES.

REV. J. J. V. TALLEY, C. M.,

TREASURER.

REV. M. J. KIRCHER, C. M.,

LIBRARIAN.

REV. J. O. HAYDEN, C. M.,

DIRECTOR OF SEMINARIANS.

REV. R. F. WALTERS, C. M.,

PREFECT OF DISCIPLINE.

FACULTY

—OF THE—

Preparatory Department to the College.

REV. E. A. ANTILL, C. M.,

Professor of Latin, English Grammar, History, Composition, Geography and Christian Doctrine.

REV. J. J. V. TALLEY, C. M.,

Professor of Dictation.

REV. D. J. DOWNING, C. M.,

Professor of Reading, Arithmetic, English Grammar, Composition and Christian Doctrine.

REV. C J. ECKLES, C. M.,

Professor of Algebra, Geometry, French, Latin, Greek, English Grammar, History, Composition, Declamation and Christian Doctrine.

REV. H. B. MENNIGES, C. M.,

Professor of Latin, Declamation, Algebra and Geometry.

REV. L. A. GRACE, C. M.,

Professor of Phonography, Type-Writing and Arithmetic.

REV. R. F. WALTERS, C. M.,

Professor of Penmanship, Orthography and Dictation.

REV. L. X. DUFOUR, C. M.,

Professor of Arithmetic, Book-keeping, Latin, Reading, Geography and Orthography.

FACULTY OF THE COLLEGE.

VERY REV. P. V. KAVANAGH, C. M.,
Professor of Trigonometry, Zoology and Geology.

REV. E. A. ANTILL, C. M.,
Professor of Analytical Geometry, Calculus, Natural Philosophy, Astronomy and Chemistry.

REV. J. A. ALIZERI, C. M.,
Professor of Spanish and Italian.

Rev. M. J. KIRCHER, C. M.,
Professor of Latin, Greek, German and French.

REV. H. B. MENNIGES, C. M.,
Professor of Hebrew, Greek, German, Rhetoric, History, Composition, Declamation and Christian Doctrine.

REV. L. A. GRACE, C. M.,
Professor of Latin, Rhetoric, History, Composition, Declamation and Christian Doctrine.

REV. J. O. HAYDEN, C. M.,
Professor of Mental Philosophy.

MR. E. J. RENGEL, A. B.,
Professor of German.

MR. JOS. DOBMEIER,
Professor of German.

MR. J. E. RIEGER,
Professor of Music.

PREPARATORY DEPARTMENT

—AND—

College · of · Our · Lady · of · Angels.

PROSPECTUS.

Niagara University, conducted by the Priests of the Congregation of the Mission, was founded as an institution of learning in 1856, incorporated under the name of the Seminary of Our Lady of Angels in 1863 by an Act of the Legislature of the State of New York, and erected into a university under its present title in 1883 by the Regents of the University of the State of New York, with the full powers and authority of a university.

As now designated, however, and as hereafter to be known, none of the honored and sacred memories and associations of the past will be broken or marred. Nothing that has marked the character of the institution, either in name or object, will be laid aside. The Seminary of Our Lady of Angels, both in name and individuality, will still be preserved; but, instead of standing alone, as heretofore, it will be associated with other departments of learning, and constitute one of the colleges of the institution, the College of Theology.

It is situated two miles north of Suspension Bridge, on the New York bank of the Niagara River.

In sublimity of scenery, it is without a rival in the country. To the south, it commands a magnificent view of the great Cataract, Seminary Rapids and the Whirlpool; northward, it overlooks the winding course of the the Niagara River, with its picturesque banks, and the broad expanse of Lake Ontario. It is exceptionally

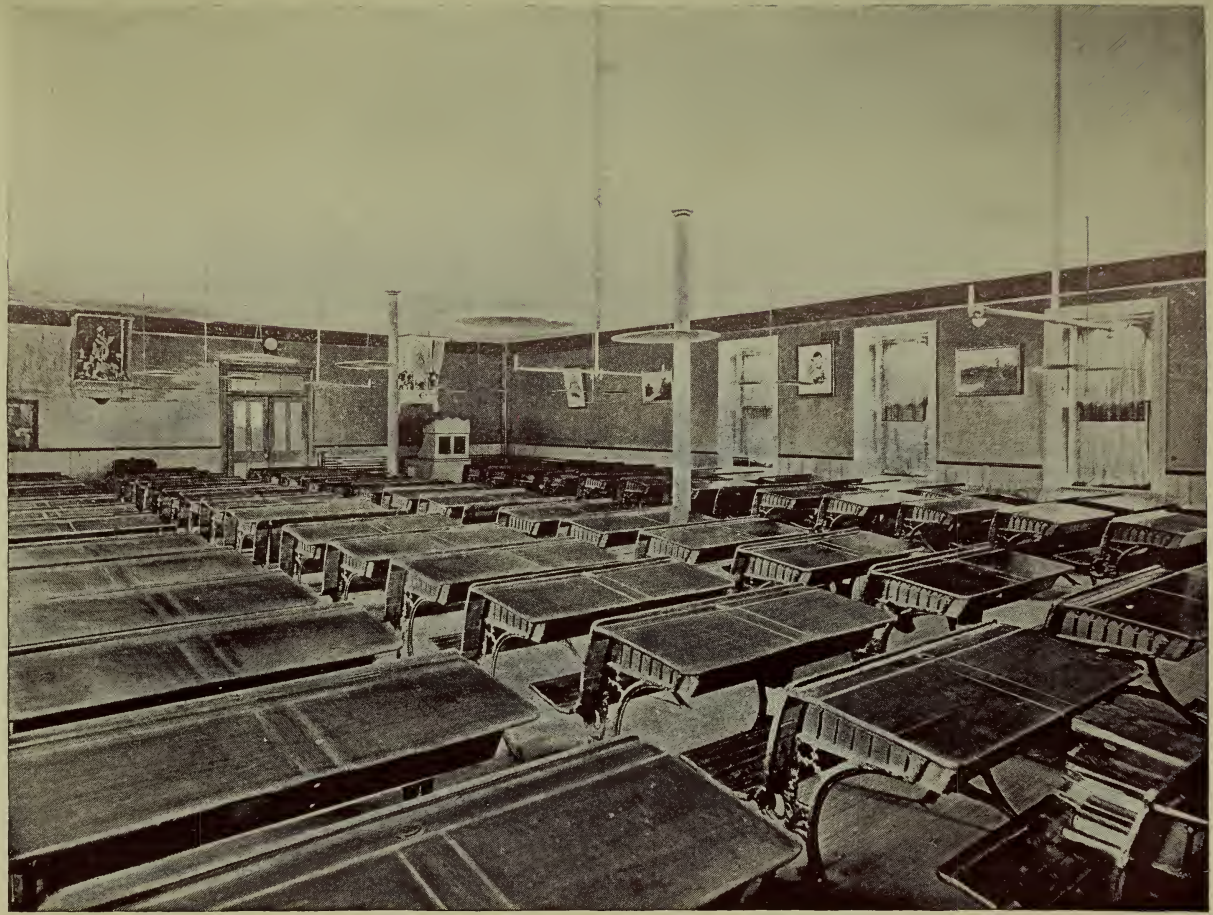

STUDY HALL.

LIBRARY
OF THE
UNIVERSITY of ILLINOIS

easy of access from every point, north, south, east and west; it is within easy riding or walking distance from all the railroads converging at Suspension Bridge, and the boats plying on Lake Ontario.

Located on the most elevated point of "Mont-Eagle Ridge," it receives the full benefit of the pure, invigorating breezes that sweep over the country from the lakes. The salubrity of the climate is unsurpassed.

The buildings are large, the apartments commodious. No pains are spared to secure the comfort of the students.

As the name indicates, the "Seminary of Our Lady of Angels" is an ecclesiastical institution intended for the education of aspirants to the Priesthood. Whilst our course of study embraces all that is required to prepare the youthful candidate for the Sacred Ministry, we, however, deem it advisable to unite the studies proper to a seminary with those which are found in college courses. Our reasons for this are the following:

First, because in this country a Priest requires a knowledge of things which especially pertain not only to the Sacred Ministry, but also to strictly secular and professional avocations; secondly, because many young men, entering a seminary, think they have a vocation for the Priesthood, but, after due consideration, ascertain that such is not their calling. In this case, the studies prescribed in a purely seminary course are inadequate to fit them for secular pursuits; hence, a student may pursue his studies in this institution, and if it be God's will that he become a minister of the altar, he has all the advantages of a two-fold education; but if God requires his services in a secular vocation, he, by the same system, is qualified for any social position.

COURSE OF STUDIES.

COLLEGIATE DEPARTMENT.

The course of Studies in the College extends through four years. It embraces English, Rhetoric, Composition, History (Ancient and Modern), History of Civilization, Analytical Geometry, Trigonometry, Differential and Integral Calculus, Natural Philosophy, Astronomy, Chemistry, Natural History, Geology, Latin, Greek, French, German, Spanish, Italian, Hebrew, Mental Philosophy, Lectures on English Literature and Sacred Scripture.

Christian Doctrine is taught throughout the course.

FRESHMAN CLASS.

LATIN—Horace's Odes, Satires, Tacitus, Prosody, Versification, Prose Composition, Latin Synonyms and Latin Literature.

GREEK—Sophocles, Plato, Schultheis' Grammar and Rainer's Exercises.

ENGLISH—Rhetoric, Lectures, Essays and Elocution.

HISTORY—Vuibert's.

TRIGONOMETRY—Loomis.

NATURAL PHILOSOPHY—Norton.

ASTRONOMY—Lockyer.

FRENCH—Ahn.

GERMAN—Ahn.

CHRISTIAN DOCTRINE—Perry.

SOPHMORE CLASS.

LATIN—Cicero de Officiis, Horace's Ars Poetica, Juvenal, Latin Essays and Conversations. A Latin oration is required

to be written and delivered by each member of the class during the year. Latin Literature.

GREEK—Greek Literature, Prose Composition, Thucydides, Demosthenes.

MATHEMATICS—Analytical Geometry, Calculus, Astronomy completed, Natural Philosophy completed.

ENGLISH—Rhetoric, Lectures, Essays, Jenkins' English Literature, Critical Study of English Poets. Elocution.

HISTORY—Vuibert's.

CHRISTIAN DOCTRINE—Perry's Instruction.

JUNIOR CLASS.

MENTAL PHILOSOPHY—Logic and Metaphysics—Sanseverino.

CHEMISTRY—Nichol.

ZOOLOGY—Nicholson.

ENGLISH—Rhetoric, History, Essays, Elocution, Jenkin's Hand-book of English and American Literature, Original orations.

French, German, Spanish and Italian.—Optional.

Church History, Sacred Scriptures and Hebrew for ecclesiastical students.

SENIOR CLASS.

Mental Philosophy completed, Cosmology, Anthropology, Natural Theology, Ethics, History of Philosophy and critical examinations of various systems, Chemistry completed, Geology, Lectures on Recent Events in History, Lectures on English Literature and Eloquence, Original orations. French, German Spanish and Italian—Optional. Church History, Sacred Scriptures and Hebrew for ecclesiastical students.

PREPARATORY DEPARTMENT.

The following classes have been formed to fit applicants for entering upon the College course:

FOURTH CLASS.

LATIN—Smith's Principia Latina, Arithmetic, Penmanship, Orthography, Geography, Reading, English Grammar, Composition, Declamation, Letter-Writing and Christian Doctrine.

THIRD CLASS.

LATIN—Smith's Principia Latina continued and Cæsar.

GREEK—Smith's Initia Græca.

ARITHMETIC—Book-Keeping, Commercial Law, Penmanship, Orthography, Reading, Phonography and Type-Writing.

ENGLISH—Grammar, Composition, Elocution, Bible History and Christian Doctrine.

SECOND CLASS.

LATIN—Bullion's, Grammar, Harkness' Prose Composition, Sallust's and Cicero's orations.

GREEK—Smith's Initia Græca and Exercises.

ALGEBRA—Loomis.

FRENCH—Ahn.

GERMAN—Ahn.

ENGLISH—Quackenbos' Grammar, Composition, Elocution.

HISTORY—Hassard's United States, Christian Doctrine.

FIRST CLASS.

LATIN—Grammar, Harkness' Prose Composition, Prosody, Latin Synonyms, Virgil and Livy.

GREEK—Xenophon's Memorabilia, Homer's Iliad, Schultheis' Grammar and and Rainer's Exercises.

ENGLISH—Rhetoric, Essays and Elocution.

ALGEBRA—Loomis.

GEOMETRY—Loomis.

FRENCH—Ahn.

GERMAN—Ahn.

HISTORY—Vuibert, Christian Doctrine.

EXPENSES.

Board, Tuition, Washing and Mending of Articles Washed per half year	$100 00
Vacation, if spent at the Seminary	40 00

EXTRA CHARGES.

Graduation Fee	5 00

For the use of Chemical and Physical Apparatus, and also of Chemicals, an extra charge of five dollars per year will be exacted in each of these branches.

Lessons on Piano, (per year)	$40 00
" " Organ, "	40 00
" " Violin, "	40 00
" " Flute, "	40 00
" " Clarinet, "	40 00

No music lessons will be given for a shorter period than the half year. Pupils desiring to practice for a longer time than that assigned them, can have use of the instrument by paying in proportion to the time desired.

The institution does not furnish books, stationery, clothes, etc., unless a sufficent sum be deposited with the Treasurer.

No deduction will be made for withdrawal within the half year.

Previous to a student's departure, timely notice must be given, accounts adjusted, and traveling expenses supplied.

Students are individually responsible for medical attendance and medicine.

Each student, on entering, should be supplied with six shirts, four night shirts, four pairs of drawers, twelve pocket handkerchiefs, six pairs of stockings, two hats, two caps, six towels, two pairs of boots or shoes, winter and summer suits of clothes, one overcoat, one table knife and fork (nickle or silver-plated), six napkins and napkin ring, one tablespoon, one teaspoon, combs, brushes, etc. The full name of each student should be marked on his property.

DISCIPLINE.

The scholastic year, consisting of two sessions, begins early in September and terminates about the end of June.

The first session ends on the first of February; the second ends with the close of the scholastic year.

Students applying for admission must present testimonials of good moral character.

Former students are required to present themselves to the President and to the Prefect of Discipline immediately upon returning after the summer and Christmas vacations. Parents and guardians will be notified of the exact time of their arrival.

The epistolary correspondence of the students will be subject to the inspection of the President, or one appointed by him.

Pocket money must be deposited with the Prefect of Discipline. No advance will be made beyond the deposit. Students present on the opening day in September will have the choice of sleeping apartments in the dormitories which may be assigned them. Each student, on entering, will be placed in classes for which the Board of Examiners may deem him fit.

A semi-annual report of each student's progress and conduct is sent to parents or guardians.

To use intoxicating liquors, or to introduce them into the institution, is prohibited under pain of expulsion.

The use of Tobacco is strictly forbidden.

In order to secure propriety of bearing and neatness of person, military drill and inspection of attire are held three times a week.

A short vacation is given to the students of the College and the Preparatory Department at Christmas, which may be spent at their homes, if parents or guardians so desire.

No student is allowed to go beyond the Seminary boundry without special permission.

STUDENTS' LABORATORY.

LIBRARY
OF THE
UNIVERSITY of ILLINOIS

After morning prayers, meditation, and the Holy Sacrifice of the Mass, the students of the Collegiate Department retire to the Study Hall.

The Rosary is daily recited by all in common.

Evening prayers in chapel terminate the exercises of the day.

Perfect silence is observed from this time until after breakfast next morning.

Students approach the Sacraments once every two weeks, and oftener, if their directors deem proper. All festivals of the year are solemnized in the most impressive manner, an edifying feature of which is the reception of Holy Communion by all the students.

The whole religious training is such as to impress upon the student the obligation of rendering religion not only practical, but even an essential part of his daily business. This is effected, however, without enforcing anything that would cause disgust or hypocrisy. The intention is to make each one feel it a duty to be faithful in his religious practices, without being compelled thereto by any disagreeable influence.

THE NIAGARA INDEX.

The NIAGARA INDEX, the representative journal of the University, and the official organ of the Niagara Alumni Association, is edited by students appointed by the Rev. President. NIAGARA'S TRIBUTE, which appeared in January, 1870, was the first attempt at college journalism at Niagara; after a year it gave place to the INDEX NIAGARENSIS, and this in turn, on December 15th, 1874, became the NIAGARA INDEX.

Up to September, 15th, 1890, the INDEX went forth from the office just as it came from the press, without covering or ornaments of any kind. On the above mentioned date, however, it appeared in a new and highly expensive cover. The change in appearance which it to-day presents has met the approval of all to whom it is a welcome visitor.

The INDEX is at present on a solid footing, and has thus far met with flattering success. The powerful influence it has exerted in elevating the literary standard of the College and Seminary, and the pleasant means it affords of communication between alumni and their Alma Mater, ought to be sufficient to merit for it the substantial encouragement of friends, alumni and students of Niagara. It is to be hoped that they will manifest their interest in the paper's welfare by generously affixing their names to its list.

Coupled with the INDEX is the NIAGARA INDEX PUBLISHING HOUSE. With present facilities it is prepared to do all kinds of job printing, in plain and ornamental type, most satisfactorily.

Letters should be addressed:

NIAGARA INDEX,

NIAGARA UNIVERSITY, N. Y.

INDEX PRINTING OFFICE.

LIBRARY
OF THE
UNIVERSITY of ILLINOIS

COLLEGE ORGANIZATIONS.

Confraternity of the Guard of Honor of the Sacred Heart of Jesus.

The beautiful devotion of the Guard of Honor was established in 1885, on the 15th day of May, the Feast of the Ascension of Our Lord. It has been aggregated to the Arch-Confraternity canonically erected at the Monastery of the Visitation, Brooklyn, New York. Its object is to render a truly perpetual and uninterrupted worship of glory, love and reparation to the Most Sacred Heart of Jesus, which, visibly wounded once with the Lance on the tree of the Cross, is invisibly wounded every day by the forgetfulness, ingratitude and sins of men.

To accomplish this object, each member selects one hour in the day, called the HOUR OF GUARD, which is marked by his name on the dial, and during which, without being obliged to change anything in his ordinary occupations, he endeavors to glorify, to love and console the Sacred Heart of Jesus, by striving to call to mind the admirable sentiments of the first three Guards of Honor, Mary, John and Magdalene, at the foot of the Cross.

The office of Director of the Society is filled by the appointment of the Rt. Rev. Bishop of the diocese, and is, at present, held by Rev. H. B. Menniges, C. M.

SODALITY OF THE B. V. M.

Under the title of the Immaculate Conception, and Patronage of St. Aloysius Gonzaga.

This Sodality was established in the Collegiate Department of the Seminary on the Feast of the Immaculate Conception, 1870. Its organization is in strict accordance with the requirements of the Sodality approved by Pope Gregory XIII. in 1554, and enriched with most abundant indulgences by Popes Sixtus V., Gregory XV., Clement VII., Benedict XIV., Clement XIII., Pius VII., and others. The officers are:

FIRST TERM.

Director	Rev. R. F. Walters, C. M.
Prefect	M. J. Kelly.
First Assistant	W. H. White.
Second Assistant	William E. Keefe.
Secretary	B. C. Heeney.
Treasurer	J. F. Morrison.
Musical Director	J. H. Clark
First Consultor	M. C. Donovan.
Second Consultor	H. F. Curtin.
Third Consultor	J. W. Collins.
Fourth Consultor	E. L. Dondanville.
Fifth Consultor	J. C. Fogarty.
Sixth Consultor	A. J. Commerford.
Regulators	M. D. Collins, M. H. Callaghan.

SECOND TERM.

Director	Rev. R. F. Walters, C. M.
Prefect	M. J. Kelly.
First Assistant	W. H. White.
Second Assistant	E. F. O'Brien.
Secretary	B. C. Heeney.
Treasurer	J. F. Morrison.
Musical Director	J. H. Clark.
First Consultor	M. C. Donovan.
Second Consultor	H. F. Curtin.
Third Consultor	J. W. Collins.
Fourth Consultor	E. L. Dondanville.
Fifth Consultor	J. C. Fogarty.
Sixth Consultor	A. J. Commerford.
Regulators	M. D. Collins, M. H. Callaghan.

ST. VINCENT DE PAUL.

The object of this association is to inculcate among its members a true love for virtue, and a faithful observance of the rules of the College. Those among the younger members of the Collegiate Department are admitted as members, who manifest a disposition to live up to the requirements of the association. Weekly meetings are held, in which the members are entertained with devout conferences on their duties. Instructions are also given on the various mysteries which the Church commemorates on her festivals. The Director is appointed by the President of the College; the other officers are elected by the members.

DIRECTOR	Rev. D J. Downing, C. M.
Assistant Director	Mr. Jno. P. Byrne.
President	L. J. Adler.
Vice President	Jno. Hanrahan.
Treasurer	L. C. Huntley.
Secretary	W. J. Vallely.
First Librarian	Joseph Owens.
Second Librarian	James Green.

P. V. K. Shakespearian Society.

The P. V. K. Shakespearian Society, organized October 22d, 1887, has for its main object the study and public rendition of Shakespearian plays. Membership is rigidly confined to the Rhetoric classes.

FIRST TERM.

CENSOR	Rev. L. A. Grace, C. M.
President	M. C. Donovan.
Vice-President	J. F. Morrison.
Recording Secretary	W. H. White.
Corresponding Secretary	J. A. Egan.
Treasurer	C. T. McGuire.
Librarian	A. J. Commerford.
Business Committee	W. J. Butler. E. F. Day. J. W. McDermott.

SECOND TERM.

CENSOR	Rev. L. A. Grace, C. M.
President	J. A. Egan.
Vice President	W. H White.
Recording Secretary	R. M. O'Reilly.
Corresponding Secretary	J. F. Ryan.
Treasurer	T. J Kilmartin.
Librarian	W. J. Butler.
Business Committee	J. S. Burns. F. T. Burke. E. W. Baltes.

SHAKESPEAREAN HALL.

LIBRARY
OF THE
UNIVERSITY of ILLINOIS

R. E. V. R. LITERARY.

Semper Vindicetur Veritas.

ORGANIZED SEPTEMBER 20, 1866.

This association is composed solely of students from the Rhetorical Division. Its object is to afford them, by means of debates, orations and essays, practical exercises in elocution and dialectics. The association holds its meetings once a week. The members are classed as active and honorary. Under the care of this association, and under the immediate censorship of the Rev. Director of the association, is a library which is yearly augmented, containing a large number of well-selected works. The following is the list of officers.

FIRST TERM.

CENSOR	Rev. E. A. Antill, C. M.
President	W. E. Keefe.
Vice President	J. A. Egan.
Treasurer	William H. White.
Recording Secretary	John F. Ryan.
Corresponding Secretary	Gilbert H. McDonald.
Librarian	E. A. O'Connor.
Business Committee	W. J. Butler. E. W. Baltes. James O'Connor.
Question Committee	R. M. O'Reilly. A. C. Porter. Chas. McCaffrey.

SECOND TERM.

CENSORS	Revs. E. A. Antill and J. J. V. Talley. C. M.
President	Joseph A. Egan.
Vice-President	G. H. McDonald.
Treasurer	J. F. Ryan.
Recording Secretary	R. M. O'Riely.
Corresponding Secretary	A. C. Porter.
Librarian	W. J. Meehan.
Business Committee	James O'Connor. Thos. J. Killmartin. Thos. Fennell.
Question Committee	Chas. McCaffrey. Frank P. Burke. J. S. Burns.

S. O. L. A. LITERARY.

Amor Veritatis et Eloquentiæ,

ORGANIZED OCTOBER 26, 1869.

This association is composed of students belonging solely to the Rhetorical Division. Its great object is not only to instruct its members in the correct management of like associations, but also to furnish them with practical exercise in all the English branches. Strict attention is paid to elocution, debating, composition and declamation. This association possesses a choice library, which, through its many patrons, is steadily increasing. The following are the officers:

FIRST TERM.

CENSOR	Rev. H. B. Menniges, C. M.
President	E. L Dondanville.
Vice-President	J. S. M. Keeler.
Recording Secretary	B. C. Heeney.
Corresponding Secretary	H. F. Curtin.
Treasurer	W. F. Shanley.
Librarian	A. T. Hartigan.
Business Committee	J. T. Enright. G. C. Gaheen. J. M. Scanlon.

SECOND TERM.

CENSOR	Rev. H. B. Menniges, M. C.
President	J. S. M. Keeler.
Vice President	H. F. Curtin.
Recording Secretary	A. T. Hartigan.
Corresponding Secretary	H. A. Dolan.
Treasurer	M. J. Minehan.
Librarian	M. V. Kinnally.
Assistant Librarian	W. C. Rourke.
Business Committee	J. W. Byrne. H. T. Marshall. J. Kinnally.
Question Committee	C. T. Schulte. B. Lenon. H. Wright.

BASILIAN LITERARY.

Veritas et Convictio, Ancillæ Sapientiæ.

This association was organized November 20th, 1869, and is composed of students chosen from the Rhetorical Division. The object of this society is to improve its members in elocution and to enable them to acquire a facility in extemporaneous delivery. Meetings are held weekly, viz: on Wednesday, 9 A. M., at which questions proposed at the previous meetings are discussed, thereby giving to every member an opportunity to express his ideas on the subject clearly and freely. In addition to the regular debating exercises of each Wednesday, the members in turn are required to compose an essay, the subject of which is chosen by the Committee on Essays. The officers are:

FIRST TERM.

CENSOR	Rev. L. A. Grace, C. M.
President	M. J. Kelly.
Vice-President	A. J. Comerford.
Recording Secretary	E. F. Day.
Corresponding Secretary	J. W. McDermott.
Treasurer	C. T. Maguire
Librarians	J. A. Dwyer. J. S. Gresser.
Business Committee	N. J. Quinn. J. S. Walton. C. F. Doran.
Question Committee	J. H. Clark. J. J. Keenan, W. F. Rafferty.

SECOND TERM.

CENSOR	Rev. L. A. Grace, C. M.
President	J. F. Morrison.
Vice President	A. J. Commerford.
Recording Secretary	E. F. Day.
Corresponding Secretary	J. H. Clark.
Treasurer	W. J. Collins.
Librarians	J. S. Gresser. W. F. Rafferty.
Business Committee	N. J. Quinn. D. B. Kelly. J. H. Flynn.
Question Committee	M. D. Collins. J. A. Dwyer. T. F. Doyle.

NIAGARA CECILIAN.

ORGANIZED NOVEMBER 20, 1869.

This association was organized under the above title, with the approbation of the Rev. President. Its two-fold aim is, first, to acquire a thorough knowledge of music; secondly, to grace and enliven, by its performances, every public exhibition connected with the institution.

PRESIDENT.....Rev. R F. Walters, C. M.
Vice-President.....A. J. Commerford.
Secretary.....Con F. Doran.
Treasurer.....E P. Campbell.
MUSICAL DIRECTOR.....Prof. J. Ernst Rieger.

N. C. A. ORCHESTRA.

CONDUCTOR.....Prof. J. E. Rieger.

VIOLINS.

Prof. J. E. Rieger, W. Long, F. J. McAndrews, T. J Devlin.

CORNETS AND BARITONE

Rev. R. F. Walters, C. M., C. F. Doran, M. J. Driscoll.

BASS VIOL—John F. Ryan.

DRUMS AND TRIANGLE—J. E. McAndrews.

N. C. A BAND.

CONDUCTOR.....Prof. J. E. Rieger.

E*b* CORNETS.

Prof. J. E. Rieger, Rev. R. F. Walters, E. P. Campbell.

B*b* CORNETS.

C. F. Doran J. C. Fogarty, F. J. McAndrews.

CONTRALTOS.

Matt Berkery, W. P. Murphy.

E*b* ALTOS.

Frank Sullivan, W. Conway, H. Wright, W. Shean.

TENORS AND BARITONE.

J. Garland, J. P. Hartigan. J. Ivers. E. W. Baltes.

E*b* AND BB*b* BASSES.

A. J. Commerford, E. Nassoiy.

DRUMS AND CYMBALS.

J. Tobin, P. Shea, M. J. Rodriguez.

BASE BALL CLUBS.

With a view to promote physical development and to afford amusement to the students at large, the following Base Ball Associations have been formed:

NIAGARA UNIVERSITY B. B. C.

Censor	Rev. L. X. Dufour, C. M.
Manager	Thos. J. Kilmartin.
Secretary	M. C. Donovan.
Treasurer	A. J. Comerford.
Scorer	J. O'Connor.
Umpire	J. L. McGinness.
Catcher and Captain	W. J. Butler.
Pitcher	M. J. Driscoll.
First Base	J. J. Fitzsimmons.
Second Base	J. F. Ivers.
Short Stop	E. F. Day.
Third Base	P. J. McGovern.
Left Field	J. H. Fogarty.
Center field	P. J. Shea.
Right Field	John Burns.
Substitute	E. W. Baltes.

JUNIOR B. B. C.

ORGANIZED APRIL 15, 1889.

Censor	Rev. C. J. V. Eckles, C M.
Manager	J. C. Fogarty.
President	E. E. Sweeney.
Vice President	J. L. McDermott.
Secretary	J. J. Keenan.
Treasurer and Captain	E. P. Campbell.
Business Committee	E. E. Sweeney. J. L. McDermott. F. P. Daly.

SENATORS.

Censor	Rev. E. A. Antill, C. M.
President	W. H. White.
Vice-President	A. J. Commerford.
Secretary	J. F. Morrison.
Treasurer	W. F. Rafferty.
Captain	J. J. Garland.
Business Committee	J. Flynn, H. Dolan, A. Sweeney.

CATALOGUE OF COLLEGIANS

—FROM—

September 10th, 1890, to June 24th, 1891.

ADLER, LAWRENCE F	Illinois
BALTES, EUGENE W	New York
BAXTER, ALBERT C	New York
BERKERY, MATHEW T	New York
BORCKMAN, PAUL	Pennsylvania
BORCHMAN, ROBERT J	Pennsylvania
BOWMAN, GEORGE R	Illinois
BURKE, FRANCIS P	New York
BURNS, JOHN C	Illinois
BUTLER, WILLIAM J	Connecticut
BYRNE, JAMES	Illinois
CAIN, STEPHEN F	Connecticut
CALLAGHAN, MICHAEL F	Connecticut
CALLAHAN, JAMES S	New York
CAMPBELL, EDWARD P	Illinois
CAMPBELL, JOHN V	Illinois
CARROLL, CHARLES V	Pennsylvania
CARROLL, FRANCIS A	Maryl nd
CARROLL, JAMES P	New York
CAWLEY, FRANCIS J	New York
CLARKE, JAMES J	Ohio

Clark, Joseph H.....Connecticut
Coakley, Francis E.....New York
Collins, James W.....New York
Collins, Michael D.....New York
Collins, Richard J.....New York
Commerford, Andrew J.....New York
Connolly, John J.....New York
Conway, William H.....New York
Couzens, Thomas A.....New York
Crimmins, Jeremiah B.....New York
Crotty, William M.....New York
Curtin, Henry F.....New York

Daly, Francis P.....New York
Day, Edward F.....New York
Devlin, John.....New York
Devlin, Timothy J.....Massachusetts
Dinneen, Michael F.....Illinois
Dolan, Henry A.....New York
Dondanville, Edward L.....Illinois
Donegan, Patrick J.....Connecticut
Donovan, Michael, C.....New York
Doran, Charles J.....Maryland
Doran, Cornelius F.....New York
Dowd, John J.....Illinois
Doyle, Thomas F.....Illinois
Duncan, Edgar V.....Illinois
Dwyer, John.....Illinois

Egan, Joseph A.....Ohio
Elliott, Richard B.....Ohio
Enright, John T.....New York
Escalante, Eusebius.....Mexico

Fahey, Thomas F.....New York
Fennell, Thomas P.....Michigan

Fitzgerald, John J.....Connecticut
Fleming, John A.....Ohio
Flynn, James H.....Connecticut
Fogarty, John C.....Connecticut

Gaheen, George C.....New York
Gallagher, John F.....Ohio
Garland, John J.....New York
Grace, Luke A.....New York
Green, Andrew T.....New York
Green, James J.....New York
Greene, John P.....New York
Gresser, John S.....New York

Hanrahan, John.....Illinois
Hartigan, Andrew F.....New York
Hartigan, John P.....New York
Hassett, Michael W.....New York
Hayes, Thomas.....New York
Healy, William J.....Pennsylvania
Heeney, Bernard C.....Illinois
Hunting, Richard C.....New York
Huntley, Leland C.....Illinois

Irish, John A.....New York
Ivers, John J.....Massachusetts

Johnson, Walter L.....Michigan

Keefe, William E.....New York
Keefe, Arthur J.....New York
Keefe, Daniel F.....New York
Keeler, James S.....New Yokk
Keenan, John J.....Connecticut
Kelly, Daniel B.....Massachusetts
Kelly, James J.....New York
Kelly, Michael J.....Connecticut

Kennedy, Joseph F.....New York
Kennedy, Roger E.....Illinois
Kennedy, William A.....Connecticut
Kenney, Francis P.....New York
Kenny, Joseph M.....Illinois
Kenny, Michael P.....Illinois
Kilmartin, Thomas J.....Connecticut
Kinnally, M. John.....Illinois
Kinnally, Michael V.....Illinois

Laveck, Francis P.....Michigan
Leahy, James E.....Illinois
Le Duke, Francis E.....Ohio
Le Duke, James A.....Ohio
Lenehan, Jeremiah A.....Pennsylvania
Lennon, Bernard.....New York
Leonard, Francis J.....Pennsylvania
Looney, Edward J.....Illinois

Maguire, Charles T.....New York
Maher, Edward J.....New York
Malley, Charles P.....Ohio
Malley, William F.....Ohio
Marshall, Henry T.....Illinois
Meehan, William J.....Minnesota
Minehan, Michael J.....Connecticut
Moran, Terence.....Rhode Island
Moran, William F.....Pennsylvania
Morgan, Alfred J.....New York
Moriarty, Daniel J.....Connecticut
Moroney, William P.....Massachusetts
Morrison, James F.....Pennsylvania
Morrisey, Thomas B.....Illinois
Moxley, William J.....Illinois
Mulville, Cornelius J.....Connecticut

Murphy, William P. ..... Illinois

McAndrews, Francis J ..... Pennsylvania
McCabe, Francis B. ..... Ohio
McCaffrey, Charles ..... New York
McCarthy, P. Francis ..... Pennsylvania
McDermott, James L. ..... Illinois
McDermott, John W. ..... New York
McDermott, Thomas B ..... Michigan
McDonald, Gilbert H ..... New York
McDougall, Alexander J ..... New York
McGee, John J ..... New York
McMahon, David J ..... Pennsylvania
McNamara, Andrew J ..... Connecticut
McNamara, Patrick ..... New York

Nassoiy, Eugene DeC ..... New York
Nelan, Francis J ..... Illinois
Norton, J. William ..... Ohio

O'Brien, Edward F ..... New York
O'Callahan, Daniel ..... Michigan
O'Connor, Edmund A ..... New York
O'Connor, James ..... Connecticut
O'Donnell, Francis N ..... Illinois
O'Hare, Felix J ..... New York
O'Meara, Dennis J ..... Connecticut
Owens, Joseph A ..... Michigan

Porter, Andrew C ..... Michigan

Quinn, Nicholas J ..... New York

Rafferty, William F ..... New York
Reed, Raymond E ..... New York
Reid, Alexander S ..... New York
Reilly, Robert M ..... New York
Rodriguez, Manuel J ..... New York

Rourke, William C ..... New York
Ruiz, Victor M ..... New York
Ryan, Edwin J ..... Illinois
Ryan, Frederick J ..... New York
Ryan, John F ..... Connecticut

Scanlon, John M ..... Illinois
Schneider, Fredfrick G ..... Illinois
Schulte, Charles T ..... Michigan
Shanley, William ..... Connecticut
Shea, Patrick J ..... Connecticut
Shean, William F ..... New York
Skinner, Martin P ..... New York
Smith, A. Sylvester ..... New York
Smith, Francis P ..... Connecticut
Smith, John C ..... Connecticut
Smyth, Arthur W ..... New York
Soleau, John L ..... Michigan
Staunton, Marcus L ..... Ontario
Sullivan, Daniel J ..... New York
Sullivan, Francis P ..... Illinois
Sutley, George W ..... New York
Sweeney, Andrew L ..... New York
Sweeney, D. Pius ..... Maryland
Sweeney, Edward E ..... Louisiana

Tobin, John T ..... Massachusetts

Vallely, William J ..... New York

Walton, James S ..... Pennsylvania
White, William H ..... New York
Wright, Hugh New York

THIRTY-FOURTH

ANNUAL COMMENCEMENT

—OF THE—

COLLEGE AND SEMINARY

—OF—

OUR LADY OF ANGELS,

Suspension Bridge, N. Y.,

Wednesday · Morning, · June · 24th, · 1891.

ORDER OF EXERCISES:

OVERTURE ..... Rippley
BAND.

IMMIGRATION ..... John W. McDermott

VALSE DE CONCERT, AD ASTRA ..... Grass
TWO PIANOS, EIGHT HANDS.

THE VATICAN ..... Joseph A. Egan

OVERTURE ..... Faust
ORCHESTRA.

THEORIES OF LIFE ..... William C. Reilly

SONG—THE SABBATH DAY ..... Kreutzer
CHORUS.

CONFERRING OF DEGREES AND DISTRIBUTION OF MEDALS AND CERTIFICATES.

ADDRESS TO THE GRADUATES ..... REV. DENIS J. STAFFORD

NIAGARA UNIVERSITY MARCH ..... Rieger
BAND.

DEGREES.

THE DEGREE OF BACHELOR OF ARTS

IS CONFERRED ON THE FOLLOWING:

WILLIAM C. REILLY,

AUBURN, N. Y.

WALTER J. LEE,

BUFFALO, N. Y.

THOMAS F. GLEASON,

BUFFALO, N. Y.

THE DEGREE OF MASTER OF ARTS

IS CONFERRED UPON:

REV. WILLIAM P. QUINN,

UTICA, N. Y.

FIRST MEDAL,

—FOR THE—

HIGHEST POSITIONS IN HIS CLASSES,

IS AWARDED TO

JOHN DWYER.

DONOR:

Rev. Thomas H. Barrett, East Pembroke, N. Y.

SECOND MEDAL

IS AWARDED TO

CHARLES T. SCHULTE.

DONOR:

Rev. Daniel L. Walsh, Buffalo, N. Y.

GOLD MEDAL FOR PRIZE ESSAY.

SUBJECT:

"THE SUPERNATURAL IN SHAKESPEARE."

IS AWARDED TO

BERNARD C. HEENEY.

DONOR:

Rev. William P. Quinn, Utica, N. Y.

POSITIONS IN CLASSES.

The grade "First Distinguished," mentioned in the following classes, comprises those who have an average over 90.

"Second Distinguished" comprises those whose averages range between 80 and 90.

These averages are computed from marks of daily recitations, monthly examinations, and a general examination at the end of the term.

The following names are arranged alternately according to merit, and should be read from left to right:

MENTAL PHILOSOPHY.

FIRST CLASS.

REV. J. O. HAYDEN, C. M., Prof.

FIRST DISTINGUISHED.

William C. Reilly, John L. McGuinness, Patrick S. Gilmore, Jno. J. Fitzsimons, Walter J. Lee.

SECOND DISTINGUISHED.

Thomas F. Gleason, Timothy A. Hickey, J. Francis Kelly, Charles Dewell.

SECOND CLASS.

REV. J. O. HAYDEN, C. M., Prof.

FIRST DISTINGUISHED.

Michael C. Donovan, James W. Malone.

SECOND DISTINGUISHED.

John F. Ryan, John J. Sheehy.

LATIN CLASSES.

FIRST CLASS.

REV. M. J. KIRCHER, C. M., Prof.

FIRST DISTINGUISHED.

John C. Fogarty, William E. Keefe, John S. Gresser,
Henry A. Dolan, William J. Butler, A. J. Commerford.

SECOND DISTINGUISHED.

Jno. M. Scanlon, James F. Morrison, Michael J. Minehan.

FIRST LATIN PROSE COMPOSITION.

REV. M. J. KIRCHER, C. M., Prof.

FIRST DISTINGUISHED.

John C. Fogarty, William E. Keefe, John S. Gresser,
Henry A. Dolan, William J. Butler, A. J. Commerford.

SECOND DISTINGUISHED.

Jno. M. Scanlon, James F. Morrison, Michael J. Minehan.

SECOND LATIN.

REV. L. A. GRACE, C. M., Prof.

FIRST DISTINGUISHED.

Bernard C. Heeney, E. L. Dondanville, Hugh Wright.

SECOND DISTINGUISHED.

Wm. F. Rafferty, Edward F. Day, Thos. J. Kilmartin,
James W. Collins, Joseph H. Clark,
John J. Keenan, Francis P. Burke.

SECOND LATIN PROSE COMPOSITION.

REV. L. A. GRACE, C. M., Prof.

FIRST DISTINGUISHED.

Bernard C. Heeney, E. L. Dondanville, Hugh Wright.

SECOND DISTINGUISHED.

Edward F. Day, Wm. F. Rafferty, James W. Collins,
Joseph H. Clark, Thos. J. Kilmartin,
John J. Keenan, Francis P. Burke.

THIRD LATIN.

REV. H. B. MENNIGES, C. M., Prof.

FIRST DISTINGUISHED.

Robert M. Reilly, Henry F. Curtin, Michael V. Kinnally,
Bernard Lennon, James Byrne, Charles McCaffrey.

SECOND DISTINGUISHED.

M. H. Callaghan, Andrew C. Porter, Andrew L. Sweeney.

THIRD LATIN PROSE COMPOSITION.

REV. H. B. MENNIGES, C. M., Prof.

FIRST DISTINGUISHED.

Robert M. Reilly, James Byrne, Bernard Lennon,
Charles McCaffrey, Henry F. Curtin, Michael V. Kinnally.

SECOND DISTINGUISHED.

M. H. Callaghan, John C. Smith, James S. Keeler,
Andrew C. Porter, Andrew L. Sweeney.

FOURTH LATIN.

REV. C. J. ECKLES, C. M., Prof.

FIRST DISTINGUISHED.

John Dwyer, John J. Garland, Arthur W. Smyth.

SECOND DISTINGUISHED.

Andrew F. Hartigan.

FOURTH LATIN PROSE COMPOSITION.

REV. C. J. ECKLES, C. M., Prof.

FIRST DISTINGUISHED.

Arthur W. Smyth, John Dwyer, John J. Garland.

SECOND DISTINGUISHED.

Andrew F. Hartigan, James P. Carroll.

FIFTH LATIN.

REV. L. X. DUFOUR, C. M., Prof.

FIRST DISTINGUISHED.

Charles T. Schulte, John F. Gallagher, Denis J. O'Meara,
Thomas P. Fennell, Eugene W. Baltes, James L. McDermott,
William C. Rourke, Patrick J. Shea.

SECOND DISTINGUISHED.

John P. Greene, Jeremiah A. Lenehan, Nicholas J. Quinn,
Frederick J. Ryan, John T. Tobin.

SIXTH LATIN.

REV. E. A. ANTILL, C. M., Prof.

FIRST DISTINGUISHED.

Thomas F. Doyle, James H. Flynn, John S. Burns.

SECOND DISTINGUISHED.

Thos. P. McDermott, Daniel F. Keeffe, Stephen F. Cain,
Michael W. Hassett, Henry T. Marshall, Lawrence F. Adler.

GREEK CLASSES.

FIRST CLASS.

REV. H. B. MENNIGES, C. M., Prof.

FIRST DISTINGUISHED.

John C. Fogarty.

SECOND DISTINGUISHED.

Michael Z. Minehan, Gilbert H. McDonald.

SECOND CLASS.

REV. M. J. KIRCHER, C. M., Prof.

FIRST DISTINGUISHED.

Andrew L. Sweeney, Henry A. Dolan, James W. Collins.

SECOND DISTINGUISHED.

Andrew J. McNamara, Edward F. Day.

THIRD CLASS.

REV. C. J. ECKLES, C. M., Prof.

FIRST DISTINGUISHED.

Hugh Wright.

SECOND DISTINGUISHED.

John J. Garland, Henry F. Curtin, John W. McDermott.

FOURTH CLASS.

REV. P. V. KAVANAGH, C. M., Prof.

FIRST DISTINGUISHED.

Charles T. Schulte, Arthur W. Smyth,
Thomas F. Doyle, John Dwyer.

SECOND DISTINGUISHED.

Daniel B. Kelly, Denis J. O'Meara, William F. Rafferty.

HEBREW CLASSES.

FIRST CLASS.

REV. H. B. MENNIGES, C. M., Prof.

FIRST DISTINGUISHED.

Patrick Gilmore, Chas. Duwell, Jno. L. McGuinness,
Walter J. Lee, J. Francis Kelly.

SECOND DISTINGUISHED.

William C. Reilly, John J. Fitzsimons,
Thomas F. Gleason, Timothy A. Hickey.

SECOND CLASS.

REV. H. B. MENNIGES, C. M., Prof.

FIRST DISTINGUISHED.

Peter C. Dunigan, Arthur J. O'Connor. John J. Sheehy.

SECOND DISTINGUISHED.

Joseph Dobmeier, James W. Malone.

FRENCH CLASS.

REV. C. J. ECKLES, C. M., Prof.

FIRST DISTINGUISHED.

Henry T. Marshall.

GERMAN CLASS.

REV. H. B. MENNIGES, C. M., Prof.

FIRST DISTINGUISHED.

John A. Fleming.

SECOND DISTINGUISHED.

Joseph F. Kennedy, F. J. McAndrews, William H. Conway.

GEOLOGY.

REV. P. V. KAVANAGH, C. M., Prof.

FIRST DISTINGUISHED.

William C. Reilly, John F. Ryan.

SECOND DISTINGUISHED.

James W. Malone, Joseph Dobmeier, J. L. McGuinness,
Charles Duwell, Walter J. Lee, Thomas F. Gleason.

CHEMISTRY.

REV. E. A. ANTILL, C. M., Prof.

FIRST DISTINGUISHED.

John Dwyer.

SECOND DISTINGUISHED.

John F. Ryan, G. H. McDonald, E. L. Dondanville.

NATURAL PHILOSOPHY.

FIRST CLASS.

REV. E. A. ANTILL, C. M., Prof.

FIRST DISTINGUISHED.

John Dwyer, John F. Ryan.

SECOND DISTINGUISHED.

Andrew C. Porter, James W. Collins.

SECOND CLASS.

REV. E. A. ANTILL, C. M., Prof.

FIRST DISTINGUISHED.

E. L. Dondanville, John C. Fogarty.

SECOND DISTINGUISHED.

John W. McDermott, John J. Garland, Michael J. Minehan.

MATHEMATICS.

CALCULUS.

REV. E. A. ANTILL, C. M., Prof.

FIRST DISTINGUISHED.

Gilbert H. McDonald.

SECOND DISTINGUISHED.

Andrew C. Porter, Bernard C. Heeney.

TRIGONOMETRY.

REV. P. V. KAVANAGH, C. M., Prof.

FIRST DISTINGUISHED.

John Dwyer, John F. Ryan.

SECOND DISTINGUISHED.

E. L. Dondanville, Thos. J. Kilmartin, James W. Collins.

FIRST GEOMETRY.

REV. C. J. ECKLES, C. M., Prof.

FIRST DISTINGUISHED.

Arthur W. Smyth. Henry F. Curtin.

SECOND DISTINGUISHED.

William F. Rafferty, Chas. McCaffrey,
Wm. P. Moroney, John J. Garland.

SECOND GEOMETRY.

REV. H. B. MENNIGES, C. M., Prof.

FIRST DISTINGUISHED.

Thos. F. Doyle, James O'Connor, Bernard Lennon,
Chas. T. Schulte. James H. Flynn, Daniel B. Kelly,
James Byrne, Michael V. Kinnally, Henry A. Dolan,
William F. Shean.

SECOND DISTINGUISHED.

James P. Carroll, Henry T. Marshall, Andrew F. Hartigan,
Denis J. O'Meara, Hugh Wright.

FIRST ALGEBRA.

REV. C. J. ECKLES, C. M., Prof.

FIRST DISTINGUISHED.

Arthur W. Smyth, Henry F. Curtin.

SECOND DISTINGUISHED.

William P. Moroney.

SECOND ALGEBRA.

REV. H. B. MENNIGES, C. M., Prof.

FIRST DISTINGUISHED.

Charles T. Schulte, Thomas F. Doyle,
William M. Crotty, Bernard Lennon.

SECOND DISTINGUISHED.

Joseph H. Clark, William C. Rourke, Denis J. O'Meara,
John M. Scanlon, Andrew F. Hartigan, James H. Flynn.
Joseph F. Kennedy, Hugh Wright, James Bryne.

FIRST ARITHMETIC.

REV. L. X. DUFOUR, C. M., Prof.

FIRST DISTINGUISHED.

John A. Fleming, John F. Gallagher, M. John Kinnally,
Lawrence F. Adler, Michael W. Hassett, Thos. B. McDermott.

SECOND DISTINGUISHED.

Edward P. Campbell, William P. Murphy, Francis N. O'Donnell,
J. William Norton, Edward E. Sweeney.

SECOND ARITHMETIC.

REV. L. A. GRACE, C. M, Prof.

FIRST DISTINGUISHED.

Victor M. Ruiz, Francis S. Coakley, Charles V. Carroll.

SECOND DISTINGUISHED.

Thomas Hayes, Francis P. Sullivan, Fred'k G. Schneider.

THIRD ARITHMETIC.

REV. D. J. DOWNING, C. M., Prof.

FIRST DISTINGUISHED.

Alexander S. Reid.

SECOND DISTINGUISHED.

Joseph M. Kenny.

BOOK-KEEPING.

REV. L. X. DUFOUR, C. M. Prof.

FIRST DISTINGUISHED.

Edward E. Sweeney, Edward P. Campbell, James J. Kelly,
Michael W. Hassett, Thos. B. McDermott.

SECOND DISTINGUISHED.

Lawrence F. Adler, John F. Gallagher, Francis P. Daly,
John A. Fleming, William P. Murphy.

PHONOGRAPHY.

REV. L. A. GRACE, C. M., Prof.

FIRST DISTINGUISHED.

Thomas B. McDermott, Henry T. Marshall.

SECOND DISTINGUISHED.

Edward P. Campbell, John A. Fleming,
J. William Norton, Lawrence F. Adler.

TYPE-WRITING.

REV. L. A. GRACE, C. M., Prof.

FIRST DISTINGUISHED.

Joseph A. Egan, Edward E. Sweeney.

SECOND DISTINGUISHED.

Michael V. Kinnally, James J. Kelly, Francis P. Kenney,
Edw. P. Campbell, John Hanrahan, William J. Vallely,
Bernard C. Heeney, Francis J. Leonard, Leland C. Huntley,
William P. Murphy, Francis E. Le Duke, Joseph F. Kennedy,
Robert J. Borchman.

COMMERCIAL FORMS.

REV. J. J. TALLEY, C. M., Prof.

FIRST DISTINGUISHED.

John A. Fleming, Edward E. Sweeney,
Edward P. Campbell, J. William Norton.

SECOND DISTINGUISHED.

James J. Kelly, Walter L. Johnson, John L. Soleau,
Francis S. Coakley, Francis N. O'Donnell, William H. Conway,
Leland C. Huntley, James A. Le Duke.

LETTER-WRITING.

REV. J. J. TALLEY, C. M., Prof.

FIRST DISTINGUISHED.

Edward E. Sweeney, John A. Fleming, Edw. P. Campbell.

SECOND DISTINGUISHED.

James J. Kelly, Francis N. O'Donnell, Walter L. Johnson,
John L. Soleau, Francis S. Coakley, Leland C. Huntley,
William H. Conway, Victor M. Ruiz.

ENGLISH CLASSES.

FIRST RHETORIC.

REV. L. A. GRACE, C. M, Prof.

FIRST DISTINGUISHED.

Bernard C. Heeney, Gilbert H. McDonald,
Henry F. Curtin, William F. Rafferty.

SECOND DISTINGUISHED.

Robert M. Reilly, E. L. Dondanville, William H. White,
Edward F. Day, John F. Ryan, Henry A. Dolan,
James F. Morrison, John C. Fogarty, James W. Collins,
Joseph A. Egan, Jno. W. McDermott, Jno. J. Fitzgerald,
Michael J. Minehan.

SECOND RHETORIC.

REV. H. B. MENNIGES, C. M., Prof.

FIRST DISTINGUISHED.

John Dwyer, Thos. F. Doyle, Charles McCaffrey,
John C. Burns, Andrew F. Hartigan, Michael V. Kinnally,
Daniel B. Kelly, Arthur W. Smyth, William J. Meehan.

SECOND DISTINGUISHED.

Michael D. Collins, A. J. McNamara, Joseph F. Kennedy,
Thomas F. Fahey, Frank P. Burke, George C. Gaheen.
James H. Flynn.

FIRST ENGLISH GRAMMAR.

REV. E. A. ANTILL, C. M., Prof.

FIRST DISTINGUISHED.

Charles T. Schulte.

SECOND DISTINGUISHED.

Thos. B. McDermott, James Byrne, Bernard Lennon,
John M. Scanlon, Michael H. Callaghan.

SECOND ENGLISH GRAMMAR.

REV. C. J. ECKLES, C. M, Prof.

FIRST DISTINGUISHED.

Frederick J. Ryan.

SECOND DISTINGUISHED.

James A. LeDuke, William P. Murphy, Marcus L. Staunton,
John T. Tobin, Thomas Hayes.

THIRD ENGLISH GRAMMAR.

REV. D. J. DOWNING. C. M., Prof.

FIRST DISTINGUISHED.

Francis E. LeDuke, Daniel F. Keeffe,
Andrew T. Green, Daniel O'Callaghan.

SECOND DISTINGUISHED.

John P. Hartigan, P. Francis McCarthy, Joseph M. Kenny,
Eusebio Escalante, Robert J. Borchman.

Composition Classes.

FIRST CLASS.

REV. L. A. GRACE C. M., Prof.

FIRST DISTINGUISHED.

Bernard C. Heeney, Edward L. Dondanville,
Robert M. O'Reilly, Joseph A. Egan.

SECOND DISTINGUISHED.

Gilbert H. McDonald, Henry F. Curtin, William F. Rafferty,
William H. White, James F. Morrison, Andrew C. Porter,
A. J. Commerford, Jno. W. McDermott, Henry A. Dolan,
John F. Ryan, John C. Fogarty.

SECOND CLASS.

REV. H. B. MENNIGES, C. M., Prof.

FIRST DISTINGUISHED.

John A. Dwyer, Andrew T. Hartigan.

SECOND DISTINGUISHED.

David B. Kelly, William J. Meehan,
Thomas F. Doyle, M. V. Kinnally.

THIRD CLASS.

REV. E. A. ANTILL, C. M., Prof.

FIRST DISTINGUISHED.

Charles T. Schulte, William C. Rourke, John T. Enright.

SECOND DISTINGUISHED.

Bernard Lennon, William P. Moroney, Henry T. Marshall,
Michael H. Callaghan, James Byrne, John J. Ivers,
John N. Scanlon, James L. McDermott, Denis J. O'Meara.

FOURTH CLASS.

REV. C. J. ECKLES, C. M., Prof.

FIRST DISTINGUISHED.

Joseph A. Owens, John T. Tobin, Albert C. Baxter.

SECOND DISTINGUISHED.

Thomas Hayes, Francis N. O'Donnell, William P. Murphy,
Walter L. Johnson, Charles V. Carroll.

FIFTH CLASS.

REV. D. J. DOWNING, C. M. Prof.

FIRST DISTINGUISHED.

Daniel F. Keeffe, Andrew T. Green.

SECOND DISTINGUISHED.

John P. Hartigan, Luke A. Grace, Robert J. Borchman,
Daniel O'Callaghan, Joseph M. Kenny, P. Francis McCarthy.

FIRST HISTORY.

REV. L. A. GRACE, C. M., Prof.

FIRST DISTINGUISHED.

Gilbert H. McDonald, Henry F. Curtin, Bernard C. Heeney.
William H. White, Henry A. Dolan, Edward F. Day.
William F. Rafferty, Thomas J. Kilmartin.

SECOND DISTINGUISHED.

John F. Ryan, John W. McDermott, John C. Fogarty,
John J. Fitzgerald, Andrew C. Porter, Robert M. O'Reilly,
William J. Butler, John J. Keenan, James F. Morrison,
Michael J. Minehan, Joseph A. Egan.

SECOND HISTORY.

REV. H. B. MENNIGES, C. M., Prof.

FIRST DISTINGUISHED.

Thomas F. Doyle, John Dwyer, John C. Burns,
Charles McCaffrey, A. T. Hartigan, Daniel B. Kelly,
Arthur W. Smyth, M. V. Kinnally, William J. Meehan.

SECOND DISTINGUISHED.

James H. Flynn John J. Garland, M. D. Collins,
Stephen F. Cain, E. W. Baltes, A. J. McNamara.

THIRD HISTORY.

REV. E. A. ANTILL, C. M. Prof.

FIRST DISTINGUISHED.

Thomas B. McDermott, Charles T. Schulte.

SECOND DISTINGUISHED.

Lawrence F. Adler, Michael H. Callaghan, Bernard Lennon,
William C. Rourke, Michael W. Hass tt, James Byrne,
Denis J. O'Meara, Daniel J. Sullivan, William P. Moroney,
Henry T. Marshall.

FOURTH HISTORY.

REV. C. J. ECKLES, C. M., Prof.

FIRST DISTINGUISHED.

Albert C. Baxter, Joseph A. Owens,

SECOND DISTINGUISHED.

John Hanrahan, Marcus L. Staunton, James A. LeDuke,
Frederick J. Ryan, Thomas Hayes, William P. Murphy.

FIRST READING.

REV. D. J. DOWNING, C. M., Prof.

FIRST DISTINGUISHED.

Michael W. Hassett, Thomas Hayes, Daniel F. Keeffe.

SECOND DISTINGUISHED.

Charles V. Carroll, Francis S. Coakley, Andrew T. Green.

SECOND READING.

REV. L. X. DUFOUR, C. M., Prof.

FIRST DISTINGUISHED.

Daniel O'Callaghan, Arthur J. Keeffe, Francis P. Sullivan,
Fred'k G. Schneider, Roger E. Kennedy, Robert J. Borchman,

SECOND DISTINGUISHED.

Joseph F. Kenny, James J. Green,
John P. Hartigan, Victor M. Ruiz.

FIRST ORTHOGRAPHY.

REV. R. F. WALTERS, C. M., Prof.

FIRST DISTINGUISHED.

Andrew T. Green, Francis P. Sullivan, Lawrence F. Adler.

SECOND DISTINGUISHED.

Joseph A. Owens, Albert C. Baxter, Francis E. LeDuke.

SECOND ORTHOGRAPHY.

REV. L. X. DUFOUR, C. M. Prof.

FIRST DISTINGUISHED.

Thomas Hayes, Daniel O'Callaghan, Robert J. Borchman,

SECOND DISTINGUISHED.

Aurthur J. Keeffe, Frederick G. Schneider,
James J. Green, Joseph F. Kenny.

FIRST DICTATION.

REV. J. J. TALLEY, C. M., Prof.

FIRST DISTINGUISHED.

John A. Fleming. Edwin. E. Sweeney, Edward P. Campbell.

SECOND DISTINGUISHED.

J. William Norton, James J. Kelly, Francis S. Oakley,
Francis N. O'Donnell, Walter L. Johnson, John L. Soleau.

SECOND DICTATION.

REV. R. F. WALTERS, C. M., Prof.

FIRST DISTINGUISHED.

Daniel O'Callaghan, Francis E. LeDuke, Fred'k G. Schneider.

SECOND DISTINGUISHED.

Raymond E. Reed, Roger E. Kennedy, James J. Green.

FIRST DECLAMATION.

REV. L. A. GRACE, C. M, Prof

FIRST DISTINGUISHED.

Joseph A. Egan, Bernard C. Heeney, Robert M. Reilly.

SECOND DISTINGUISHED.

John S. Gresser, Henry A. Dolan, Andrew F. Hartigan,
William J. Butler, John S. Burns, John W. McDermott,
E. L. Dondanville, John A. Dwyer, Joseph H. Clark,
William F. Rafferty, Charles T. Maguire, Gilbert H. McDonald,
Frank P. Burke, Daniel B. Kelly, Henry F. Curtin,
Andrew C. Porter, John F. Ryan, John J. Fitzgerald,
William J. Meehan, James W. Collins, Thomas F. Doyle.

SECOND DECLAMATION.

REV. H. B. MENNIGES, C. M., Prof.

FIRST DISTINGUISHED.

Charles T. Schulte, John T. Enright

SECOND DISTINGUISHED.

John M. Scanlon, Thos. B. McDermott, James P. Carroll,
N. J. Quinn, Thomas P. Fennell, M. W. Hassett.

THIRD DECLAMATION.

REV. C. J. ECKLES, C. M., Prof.

FIRST DISTINGUISHED.

Marcus L. Staunton, John T. Tobin. Frederick J. Ryan.

SECOND DISTINGUISHED.

Francis N. O'Donnell, John Hanrahan, Joseph A. Owens.

FOURTH DECLAMATION.

REV. D. J. DOWNING, C. M., Prof.

FIRST DISTINGUISHED.

Arthur J. Keeffe, John P. Hartigan, Daniel F. Keeffe.

SECOND DISTINGUISHED.

Andrew T. Green, Francis P. Laveck.

FIRST GEOGRAPHY.

REV. E. A. ANTILL, C. M., Prof.

FIRST DISTINGUISHED.

Michael W. Hassett, Victor M. Ruiz.

SECOND DISTINGUISHED.

Francis N. O'Donnell, Daniel F. Keeffe.

SECOND GEOGRAPHY.

REV. L. X. DUFOUR. C. M., Prof.

FIRST DISTINGUISHED.

Thomas Hayes, Daniel O'Callaghan, Frederick G. Schneider.

SECOND DISTINGUISHED.

Francis E. LeDuke, Authur J. Keeffe, James J. Green.

PENMANSHIP.

REV. R. F. WALTERS, C. M., Prof.

FIRST DISTINGUISHED.

Victor M. Ruiz, Arthur Keeffe, Leland Huntley.

SECOND DISTINGUISHED.

Charles Carroll, Francis Leonard, Robert Borchman.

CHRISTIAN DOCTRINE.

FIRST CLASS.

REV. L. A. GRACE, C. M., Prof.

FIRST DISTINGUISHED.

John C. Fogarty, Bernard C. Heeney,
Robert M. O'Reilly, Edward L. Dondanville.

SECOND DISTINGUISHED.

John J. Fitzgerald, Henry A. Dolan, John W. McDermott,
William F. Rafferty, James S. Keeler, Gilbert H. McDonald.
Henry F. Curtin, Alfred J. Morgan.

SECOND CLASS.

REV. B. B. MENNIGES C. M., Prof.

FIRST DISTINGUISHED.

John Dwyer, Thomas F. Doyle, Michael V. Kinnally,
Arthur W. Smith, Hugh Wright, Daniel B. Kelly,
John C. Burns, John C. Smith, A. J. McNamara,
Charles McCaffrey.

SECOND DISTINGUISHED.

James. H. Flynn John J. Garland, Andrew T. Hartigan,
Eugene W. Baltes, William J. Meehan, George Gaheen.

THIRD CLASS.

REV. E. A. ANTILL, C. M., Prof.

FIRST DISTINGUISHED.

Charles J. Schulte, Thos. B. McDermott, John A. Fleming,
James Byrne, Bernard Lennon, Dennis J. O'Meara,

SECOND DISTINGUISHED.

Michael W. Hassett, William C. Rourke, William P. Moroney.
John M. Scanlon, M. H. Callaghan, Nicholas J. Quinn,
Edward E. Sweeney, John P. Greene,

FOURTH CLASS.

REV. C. J. ECKLES, C. M., Prof.

FIRST DISTINGUISHED.

James A. LeDuke, John T. Tob'n, Albert C. Baxter.

SECOND DISTINGUISHED.

Thomas Hayes, Leland C. Huntley, Joseph A. Owens,
A. Sylvester Smith, William P. Murphy, Marcus L. Staunton.

FIFTH CLASS.

REV. D. J DOWNING, C. M., Prof.

FIRST DISTINGUISHED.

Daniel F. Keeffe, Joseph M. Kenny, John P. Hartigan,
Andrew T. Green, Daniel O'Callaghan, Robert J. Borchman.

SECOND DISTINGUISHED.

Francis E. LeDuke, Francis P. Laveck, P. Francis McCarthy.

MUSIC.

PIANO.

MR. J. E. RIEGER, Prof.

FIRST DISTINGUISHED.

Bernard C. Heeney.

SECOND DISTINGUISHED.

Daniel F. Keeffe,
Michael V. Finnally.

LIBRARY
OF THE
UNIVERSITY of ILLINOIS

INLET AND OUTLET OF THE WHIRLPOOL.

SEMINARY DEPARTMENT.

FACULTY

—OF THE—

Theological and Philosophical Department.

RT. REV. S. V. RYAN, C. M., D. D,
VERY REV. JAS. McGILL, V. C. M.,
VISITORS.

VERY REV. P. V. KAVANAGH, C. M.,
Professor of Geology and Zoology.

REV. E. A. ANTILL, C. M.,
Professor of Natural Philosophy and Chemistry.

REV. J. A. ALIZERI, C. M.,
Professor of Moral Theology, Canon Law, Exegesis, Hermeneutics, Spanish and Italian.

REV. M J. KIRCHER, C. M.,
Professor of Dogmatic Theology.

REV. H. B. MENNIGES, C. M.,
Professor of Hebrew and Gregorian Chant.

REV. L. A. GRACE, C. M.,
Professor of Church History, English Literature, Composition and Homiletics.

REV. J. O. HAYDEN, C. M.,
DIRECTOR,
Professor of Mental Philosophy and Liturgy.

MR. E. RENGEL, A. B.,
Professor of German.

MR. J. DOBMEIER,
Professor of German.

PROSPECTUS.

The Philosophical and Theological department of Niagara University, to which properly belongs the title, "Seminary of Our Lady of Angels," unlike the Collegiate department, has for its sole end the training of candidates for the Sacred Ministry. To this end tend all the studies and religious practices of the Seminary. An atmosphere of piety and learning is thrown around them and the students are made to feel that the Priesthood of the New Law is the highest dignity to which man can aspire, and that they who are unequal to the labor of rightly fitting themselves for it are out of place here.

The rules are such as should be the basis of a rule of life for a priest inflamed with the spirit of his vocation. They are, moreover, stringent, but not so oppressive that, like shackles, they are to be thrown away when outside the Seminary, but rather such as a person expecting one day to offer up the Most Holy Sacrifice to the Almighty would willingly take upon himself.

The order of exercises is substantially the same for every day. All rise at 5 o'clock A. M. and go to the chapel for morning prayers, a half hour's meditation and Holy Mass. After a few minutes' recreation following breakfast, the forenoon is taken up with study and recitation until 11:42 A. M., when a particular examen (from Tronson) is made and the New Testament read. At 1:40 P. M. the rosary is recited and is followed by study and recitation. One-half hour before supper is allotted to spiritual reading. The day is terminated by night prayers in common. A visit to the Blessed Sacrament is made by each seminarian at a specified time. Those in Sacred Orders recite the entire Divine Office in common each day. A repetition of the meditation is made on Sunday morning by those seminarians called upon. The object of this is to teach them in what manner a meditation should be made. Conferences are given regularly every week. All seminarists are required to approach the Holy Table on Sundays and the principal festivals. Frequent communion is above all inculcated and encouraged.

THE CHAPEL.

One of the greatest features of the institution is the facility afforded for becoming proficient in the ceremonies of the church. The chapel is a large stone structure erected through the joint contributions of alumni and friends. It is surmounted by a lofty dome and presents an imposing appearance. The interior is most artistically ornamented. The most delicate shade of blue, the purest white and oak-finished wood work combine to make it both pleasant and attractive. The sanctuary, as far as spaciousness and unassuming elegance is concerned, is one of the finest in the country. During the past year handsome new stained-glass windows and two rich white and gilt altars, the gifts of generous friends, have been added to the chapel, making it additionally attractive. Here fifteen may freely move abreast and suffer not the least inconvenience. Here, too, regularly once or twice a week all the seminarians are trained in the ordinary movements around the sanctuary, and every day the fourth year theologians are taught theoretically and practically the rubrics of the Mass and other functions of the church, which are all conducted in a manner rigidly rubrical. The chapel of the seminarians is inviting and cosy. It contains handsome stained windows; the floor is covered by a rich carpet which is in perfect harmony with the walnut and oak pews.

THE SEMINARIANS' READING ROOM.

There is a reading room for the seminarians wherein, during recreation hours, they may find more mental pabulum than can be gained from mere text books, and thus keep abreast of the great social and religious questions of the day. Here are to be found all the leading magazines of this country and of Europe—literary, scientific, economic, liturgical and musical. To these are added all the best Catholic newspapers and the best representatives of the American press. The frequenting of the reading room is encouraged, of course, with the limitation that no time for study is to be infringed upon. The interior arrangements of the reading room are those of our best libraries. Plenty of light is cast throughout the room by gas jets arranged at short distances. The papers are all filed on a slanting desk extending along the wall throughout the four sides of the room, thus rendering them easy of access and keeping them from being scattered around the room. The hand of a competent artist has tastily decorated the room, making it as inviting and cosy as one could wish.

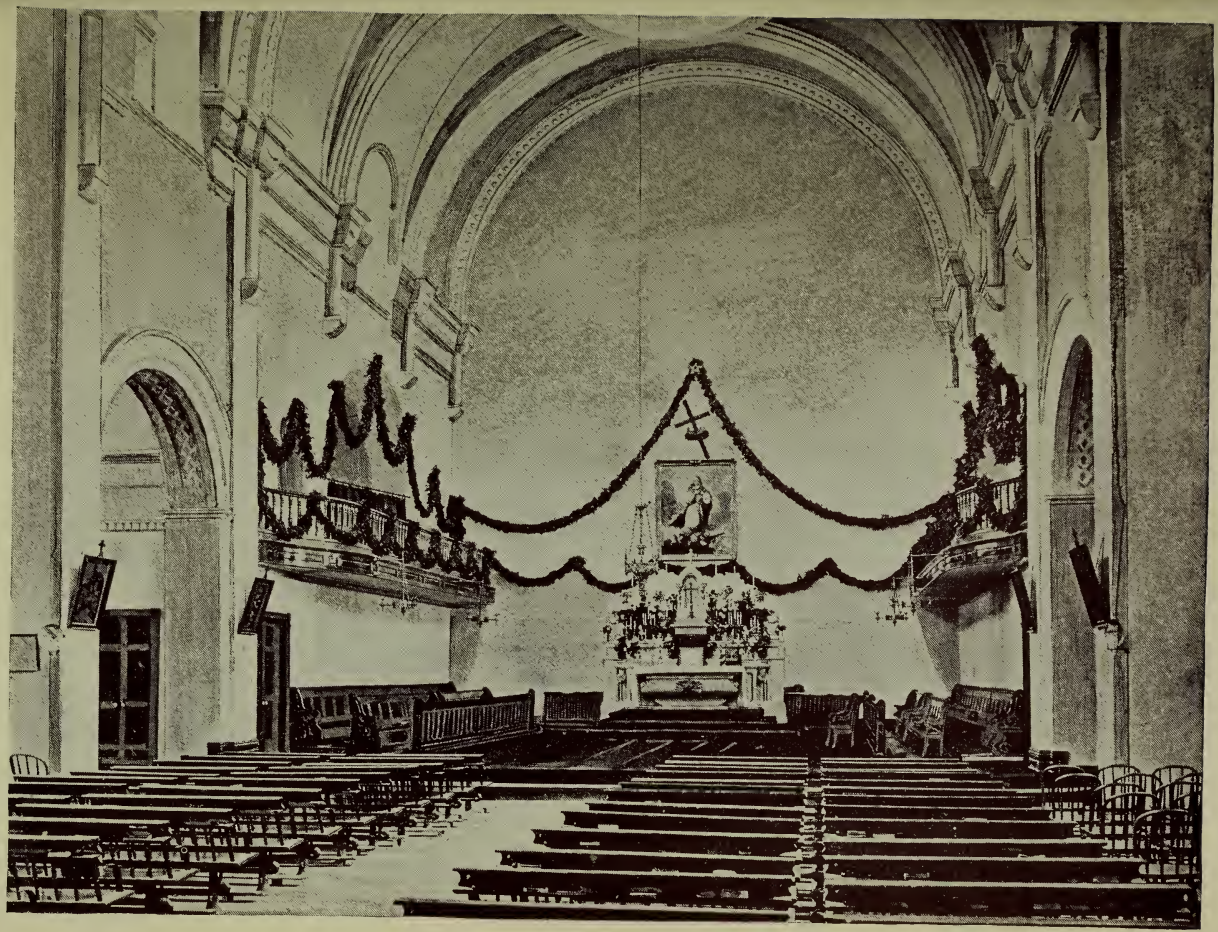

COLLEGE CHAPEL.

LIBRARY
OF THE
UNIVERSITY OF ILLINOIS

RECREATION HALL AND GROUNDS.

For recreation the seminarians have a spacious, well-lighted hall. For whiling away the recreation hour in healthy amusement three billiard tables are provided, each in charge of a society which sees that all necessary repairs are made and that the tables are kept in good condition. Games of other kinds, such as chess and checkers, are furnished and encouraged. A well ventilated gymnasium fitted up with all the best apparatus is a special feature of this department. The grounds over which the students may extend their walks are very extensive and beautiful. They stretch along the Niagara river for a considerable distance and present sights of grandest sublimity and bewitching beauty. Two hundred and fifty feet below eddies and surges with deafening roar the famous stream. On all sides Nature seems to have lavished her favors. Here is the place for a young Levite to meditate on the power of God and to be brought to a sense of the vanity of things human.

OTHER REGULATIONS.

The next scholastic year will begin on Wednesday, September 9th.

Only to seminarians actually present will rooms be assigned on the opening day, at 5 o'clock P. M. At their arrival the seminarians must immediately report to the Director of the Ecclesiastical department.

Any seminarian not present on the opening day will be required to bring with him a satisfactory letter from his Ordinary. Each should bring a letter from the pastor in whose parish he spent his vacation.

No one will be received unless he comes well recommended by his respective bishop or pastor. If he be from any other institution, he must have satisfactory letters from the President of that institution.

All mailable matter directed to or sent by the seminarians is subject to the inspection of the President, or of one appointed by him.

EXPENSES AND ARTICLES REQUIRED.

The scholastic year, consisting of two sessions, begins early in September and terminates about the end of June. The first ses-

sion ends on the first of February; the second ends with the close of the scholastic year.

Board, Tuition, Washing and Mending of Articles Washed, per session	$100 00
Vacation, if spent at the Seminary	40

Payments must be made half yearly in advance. No reduction will be made for removal within a half year unless in case of dismissal or protracted illness.

Each seminarian on entering the Seminary must be provided with cassock, Roman collar, plain linen surplice and biretum; with table apparatus—napkins, plated knife, fork, spoon, goblet and napkin ring, with his full name marked on each article.

They will also come furnished with a sufficient amount of summer and winter clothing.

They shall be individually responsible for medical attendance and for medicines furnished.

COURSE OF STUDIES.

FIRST YEAR.

Mental Philosophy—Logic and Metaphysics—Sanseverino

English Classics and Composition—All deliver an oration in the course of the year.

Biblical Exegesis—Lectures.

Ecclesiastical History—Alzog.

Ceremonies—Wapelhorst.

Gregorian Chant—Young's Roman Hymnal.

Chemistry—Nichol.

Zoology—Nicholson.

Natural Philosophy—Norton.

Hebrew—Mannheimer.

German, (for those who wish to attend)—Schleiniger, Bildung des jungen Prediger; Grammar.

French, Spanish and Italian—Optional.

SECOND YEAR

Mental Philosophy (completed)—Sanseverino.

Ethics, History of Philosophy and Critical Examination of Various systems.

English Classics and Composition—All deliver an oration in the course of the year.

Biblical Exegesis—Lectures.

Ecclesiastical History—Alzog.

Ceremonies—Wapelhorst.

Gregorian Chant—Young's Roman Hymnal.

Astronomy—Lockyer.

Geology—Nicholson.

Hebrew—Mannheimer.

Modern Languages—Same as in the first year.

THIRD, FOURTH AND FIFTH YEARS, AND FROM SEPTEMBER TO CHRISTMAS OF SIXTH YEAR.

Dogmatic Theology—Perrone.

Moral Theology—Konings.

Ascetical Theology—Scaramelli.

Pastoral Theology—Selections.

Canan Law—Smith.

Sacred Hermeneutics—Janssen's Hermeneutics.

Biblical Exegesis—Lectures.

Sacred Rhetoric—Fr. McNamara. All preach at least twice during the year.

Ecclesiastical History—Alzog.

Ceremonies—Wapelhorst.

Gregorian Chant—Young's Roman Hymnal.

German Homiletics (for those who wish to attend)—Schleiniger.

English Classics—Lectures.

SIXTH YEAR FROM CHRISTMAS TO THE END OF THE TERM.

In Moral Theology, De Matrimonio et De Sexto—Konings.

Ascetical Theology—Scaramelli.

Pastoral Theology—Selections.

Rubrics of the Breviary, Missal And Ritual.

Cannon Law—Smith.

Sacred Hermeneutics—Janssen's.

Biblical Exegesis—Lectures.

Church History—Alzog.

Sacred Rhetoric—Fr. McNamara. Sermons.

Ceremonies—Wapelhorst

Gregorian Chant—Young's Roman Hymnal.

German Homiletics (for those who wish to attend)—Schleiniger.

CATALOGUE OF SEMINARIANS

NAME.	RESIDENCE.	DIOCESE.
Byrne, John V	New York	Syracuse
Caton, James J	New York	Buffalo
Colgan, John T	New York	Buffalo
Costello, William J	Connecticut	Brooklyn
Crowe, Michael M	New York	Galveston
Dobmeier, Joseph F	New York	Buffalo
Driscoll, Michael J	Connecticut	
Dunigan, Peter C	Connecticut	
Dunne, William J	New York	Brooklyn
Duwell, Charles	Pennsylvania	
Farrell, Thomas F., A. B.	New York	Brooklyn
Fitzgerald, Henry A., A. B	New York	Brooklyn
Fitzsimons, John J	New York	Brooklyn
Flynn, James F., A. B	New York	Brooklyn
Garvey, James A., A. M	New York	Brooklyn
Gildea, Patrick	New York	Chicago
Gilmore, Patrick S	New York	Buffalo
Gleason, Thomas F, A. B	New York	Buffalo
Hickey, Timothy J	New York	Brooklyn
Kelley, William J	Massachusetts	
Kelly, Francis J	New York	Buffalo
Lane, Joseph	New York	Brooklyn
Lee, John J., A. B	New York	Buffalo
Lee, Walter J., A. B	New York	Buffalo
Long, William L., A. B	New York	Brooklyn

MALONE, JAMES W	Pennsylvania	Scranton
MATTHEWS, PETER F	New York	Brooklyn
MULVEHILL, DANIEL F	Iowa	Davenport
MURPHY, THOMAS J	Massachusetts	
MCANDREWS, JAMES E	Pennsylvania	Scranton
MCGEE, PATRICK	New York	
MCGOVERN, PETER, A. B	New York	Brooklyn
MCGUINNESS, JOHN L	Connecticut	
MCHALE, PATRICK	Pennsylvania	Scranton
MCMAHON, JAMES, A. M	New York	Brooklyn
MCNAMARA, MARTIN	Iowa	Davenport
MCNEELY, JAMES A., A. B	New York	Brooklyn
MCSORLEY, JOHN	New Jersey	
O'CONNOR, ARTHUR J	New York	
O'REILLY, CHARLES	Iowa	Alton
ORSINI, JOSEPH	New York	
REILLY, WILLIAM C., A. B	New York	Brooklyn
RENGEL, EDWARD J., A. B	New York	Buffalo
RYAN, DAVID J	New York	Buffalo
RYAN, JOHN F., A. B	New York	Buffalo
SHEEHY, JOHN J	New York	Buffalo
SHEEHY, WILLIAM F	New York	Brooklyn
SHIELDS, MICHAEL T	Pennsylvania	Scranton
SMITH, REV. DENIS*	New York	Albany
SMYTH, JOHN	New York	Brooklyn
STRANZ, LADISLAUS	New York	Buffalo
SYMKIEWICZ, ADAM M	Pennsylvania	Harrisburg
VITTA, CHARLES F	New York	Brooklyn
WALSH, JOHN H., A. M	Connecticut	Hartford

*Ordained priest during the year.

Confraternity of the Servants of the Holy Ghost.

This confraternity has been canonically erected by the Bishop of Buffalo and affiliated to the archconfraternity in London. The object is to practice and spread devotion to the Holy Spirit in accordance with the wishes of the Third Plenary Council of Baltimore:

"Postremo, quum frustra speraretur fore, ut qui in apostolicum ministerium assumuntur, sanctae suae vocationi respondeant nisi spiritum ecclesiasticum, qui est abundans quaedam seu copiosa participatio spiritus Christi, in se habeant, de eo vivant, ab eo moveantur et per eum operentur, sedulo ac ferventer colatur in seminariis devotio in Spiritum Sanctum, ut ille Spiritus Christi, Summi Sacerdotis, veniat in clericos, apud eos maneat, in eisque operetur; quem in finem commendamus Confraternitatis Spiritus Sancti propagationem in seminariis, quae confraternitas a S. Sede jam approbata est."

Perpetual Adoration.

This society was organized on the Feast of the Epiphany, 1870. Its object is to make reparation to Our Blessed Lord, in the Most Holy Sacrament, for the injuries and insults He has received therein. The perpetual adoration is kept up by two students remaining in turn a quarter of an hour before the altar each day. This is so arranged as not to interfere with any studies or classes. They are also instructed to pray during this adoration for the conversion of sinners, especially for those whose salvation they may be called to promote. This society is under the special direction of the Rev. SUPERIOR.

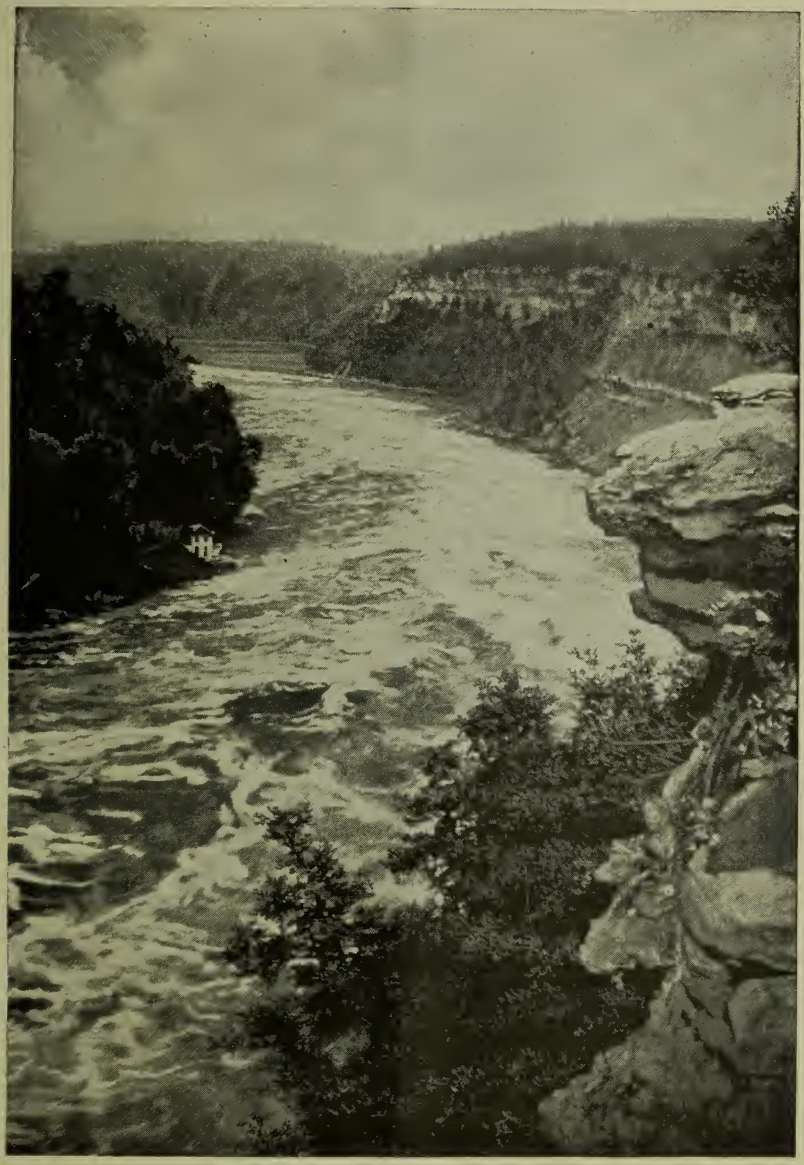

WHIRLPOOL RAPIDS AT NIAGARA.

LIBRARY
OF THE
UNIVERSITY of ILLINOIS

MEDICAL DEPARTMENT.

FACULTY OF MEDICINE.

WILLIAM S. TREMAINE, M. D.,
Emeritus Professor of Principles and Practice of Surgery and Clinical Surgery.

JOHN CRONYN, M. D.,
Professor of Principles and Practice of Medicine and Clinical Medicine; President of the Faculty.

THOMAS LOTHROP, M. D.,
Professor of Obstetrics.

ALVIN A. HUBBELL, M. D.,
Professor of Diseases of the Eye, Ear and Throat; Secretary of the Faculty.

HENRY D. INGRAHAM, M. D.,
Professor of Diseases of Women and Children.

GEORGE E. FELL, M. D.,
Professor of Physiology and Microscopy.

SIMEON T. CLARK, M. D.,
Professor of Medical Jurisprudence.

FLOYD S. CREGO, M. D.,
Professor of Nervous Diseases and Insanity.

WILLIAM H. PITT, M. D.,
Professor of General Chemistry and Physics.

HERMAN MYNTER, M. D.,
Professor of Operative Surgery and Clinical Surgery.

HERBERT MICKLE, M. D.,
Professor of Principles and Practice of Surgery.

ALBERT E. PERSONS, M. D.,
Professor of Materia Medica and Therapeutics.

CARLTON C. FREDERICK, M. D.,
Adjunct Professor of Obstetrics.

JOHN A. MILLER, Ph. D. (Berlin),
Professor of Medical Chemistry and Toxicology.

EUGENE E. SMITH, M. D.,
Professor of Anatomy.

JOHN D. FLAGG, M. D.,
Professor of Surgical and Practical Anatomy.

SYDNEY A. DUNHAM, M. D.,
Lecturer on Physiology.

HENRY C. BUSWELL, M. D.,
Adjunct Professor of Materia Medica and Therapeutics.

WILLIAM C. KRAUSS, M. D.,
Professor of Pathology; Director of the Pathological Laboratory.

T. HAVEN ROSS, M. D.,
Lecturer on Orthopedy and Dermatology.

L. BRADLEY DORR, M. D,
Adjunct Professor of General Chemistry and Physics.

W. SCOTT KENNER, M. D.,
Professor of Clinical Laryngology.

HARRY A. WARD, M. D.,
Lecturer on Materia Medica.

WALTER D. GREENE, M. D.,
Lecturer on Hygiene.

PROSPECTUS.

JOHN CRONYN ..... PRESIDENT
ALVIN A. HUBBELL ..... SECRETARY

The Medical Department of Niagara University is situated in Buffalo, N. Y., a city numbering over 260,000 inhabitants, where all facilities are presented for medical teaching and study. This department was organized in 1883. It is under the direct management of the medical faculty, a body of able and well-known medical gentlemen, and offers great inducements and advantages to young gentlemen who desire to study medicine.

The course of studies is thorough and comprehensive. It is arranged upon the graded system, and covers a period of three years. During the first year the student pursues the elementary branches, and laboratory and practical work. In the second year elementary and laboratory work is diminished, and practical studies are gradually taken up. The third year is devoted mainly to practical branches and bedside instruction. Thus the student becomes familiar with the elementary branches before commencing the more advanced, and progresses gradually, step by step, from the lower to the higher studies in just and natural order, at the same time securing as much of repetition of the former as may be necessary to the thorough understanding of the latter.

The methods of instruction embrace didactic lectures, clinical lectures, recitations, demonstrations, laboratory work, and bedside studies, conducted by a corps of experienced and efficient teachers.

All instructions, except clinical, will be given in the College building, a new and commodious structure which is especially adapted to the conveniences and purposes of the school. It is centrally and pleasantly located in a desirable part of the city, on Ellicott street, near Broadway.

Clinical instruction will be given at the various Hospitals and Dispensaries, where excellent opportunities are offered for studying diseases and witnessing operations and the different methods of treatment.

Before entering upon the course of study, all students are required to pass a matriculation examination, except those having diplomas or certificates from some school or college recognized by this University, showing their qualification to study medicine. Students not pursuing the regular course, and graduates in medicine need not be examined on entering the school.

FEES AND EXPENSES.

Matriculation	$ 5 00
Winter course of Lectures	75 00
Perpetual Ticket	165 00
Practical Anatomy	10 00
Examination for Graduation	25 00

There are no EXTRA FEES except for the chemical, or other material used by the students

The Lecture fees are to be paid at the opening of the term and the perpetual ticket to be paid for in advance. The examination fee for graduation is to be paid at the time of applying for examination for the degree of Doctor of Medicine.

No free ticket will be issued, and no rebates or deduction will be made on fees.

Good board can be obtained in Buffalo for $4.00 to $6.00 per week.

Students by clubbing together can materially diminish the expenses of living.

For further information address the Secretary, ALVIN A. HUBBELL, M. D., 212 Franklin street, Buffalo, N. Y.

CALENDAR, 1891–92.

Regular course opens Monday evening, September 21, 1891, and closes May 3d, 1892.

SCHOLARSHIPS.

The Right Rev. Bishop, appreciating the good work being done by this school, and desiring to assist in the advancement of young men who are fitted for the study of medicine, and otherwise worthy, has with his characteristic liberality, endowed the school with two scholarships in perpetuity. Each scholarship covers all the regular lecture fees. Those desiring to avail themselves of the benefits thus afforded, must be able to fully meet the requirements of the school. For further particulars apply to Rt. Rev. S. V. Ryan, D. D., Buffalo, N. Y.

GRADUATES.

—1890-91.—

Jacob Frederick Meyer	Buffalo, N. Y.
Daniel Francis Sullivan	Hartford, Conn.
Thomas Joseph Burke	Newburg, N. Y.
Franklin Charles Gram	Buffalo, N. Y.
Francis William Maloney	Niagara Falls, N. Y.
Robert Andrew Poynton	Greenwood, N. Y.
Jacob Smyth Peterson	Buffalo, N. Y.
William Frederick Beutler,	Buffalo, N. Y.
John David Howland	Buffalo, N. Y.

UNIVERSITY OF ILLINOIS-URBANA
3 0112 112229254